

For Office Use Only

1994 National Election Studies  
Post-Election Study

Project: 143 (495986)  
Fall 1994  
Study Phase Code: 5



The University of Michigan  
Survey Research Center  
Institute for Social Research  
Ann Arbor, MI 48106

0. IWER LABEL

A. SAMPLE ID:

--	--	--	--	--	--	--	--	--	--

B. State and Congressional District Number  
(from Sample Label):

STATE

CD#

C. Sample:

1. PANEL  
(TAN C.S.)

2. CROSS-SECTION  
(LILAC COVERSHEET)

D. Form:

1. B  
(BLUE)

2. Y  
(YELLOW)

E. Label from Coversheet

(Stick label here)

11. Your Interview Number: \_\_\_\_\_

12. Date Interview Completed: \_\_\_\_\_

13. Length of Interview: \_\_\_\_\_ (Minutes)

14. Time at the beginning of  
pre-interview editing: \_\_\_\_\_

15. Time at the end of  
pre-interview editing: \_\_\_\_\_

16. Total time to pre-  
interview edit: \_\_\_\_\_ (Minutes)

17. Time at the beginning of  
post-interview editing: \_\_\_\_\_

18. Time at the end of  
post-interview editing: \_\_\_\_\_

19. Total Time to post-  
interview edit: \_\_\_\_\_ (Minutes)

REVIEWED BY:

☐

SUPERVISOR \_\_\_\_\_ (DATE)

☐

FIELD OFFICE \_\_\_\_\_ (DATE)



THE FOLLOWING STATEMENT MUST BE READ TO ALL RESPONDENTS:

This interview is completely voluntary and confidential. If we should come to any question which you don't want to answer, just let me know and we'll go on to the next question.

## SECTION A

A0. EXACT TIME NOW: \_\_\_\_\_

In this interview I will be talking with you about the recent elections, as well as a number of other things. First, I have some questions about the political campaigns which took place this election year.

A1. Some people don't pay much attention to political campaigns. How about you? Would you say that you were very much interested, somewhat interested, or not much interested in following the political campaigns this year?

1. VERY MUCH INTERESTED

3. SOMEWHAT INTERESTED

5. NOT MUCH INTERESTED

**DEFINITION:** BY POLITICAL CAMPAIGNS, WE MEAN THE ELECTION CAMPAIGNS IN GENERAL AND NOT THE CAMPAIGN FOR A SPECIFIC RACE OR OFFICE.

A2. How many days in the past week did you read a daily newspaper?

\_\_\_\_\_ NUMBER OF DAYS

7. EVERY DAY

0. NONE

8. DON'T KNOW

A3. How many days in the past week did you watch the news on TV?

\_\_\_\_\_ NUMBER OF DAYS

7. EVERY DAY

0. NONE

8. DON'T KNOW

A4. How many days in the past week did you listen to the news on radio?

\_\_\_\_\_ NUMBER OF DAYS

7. EVERY DAY

0. NONE

8. DON'T KNOW

A5. Do you ever discuss politics with your family or friends?

1. YES

5. NO

8. DON'T KNOW

NEXT PAGE, B1

A5a. (RB, P. 1) Please look at page 1 of the gold booklet. How often do you discuss politics with your family or friends - every day, 3 or 4 times a week, once or twice a week, or less often than that?

1. EVERY  
DAY

2. 3 OR 4  
TIMES  
A WEEK

3. ONCE OR  
TWICE  
A WEEK

4. LESS  
OFTEN

5. R VOLUNTEERS:  
NEVER

8. DK

NEXT PAGE, B1

A5b. (Not using the booklet) How many days in the past week did you talk about politics with family or friends?

NUMBER OF DAYS

0. NONE

8. DON'T KNOW

## SECTION B

- B1. I'd like to ask you what you think are the good and bad points about the two national parties. Is there anything in particular that you like about the Democratic Party?

1. YES

5. NO

8. DON'T KNOW

GO TO B2

- B1a. [IF NECESSARY: What is that?] (PROBE: Anything else you like about the Democratic Party? UNTIL R SAYS "NO.")

---

---

---

---

---

---

---

---

- B2. Is there anything in particular that you don't like about the Democratic Party?

1. YES

5. NO

8. DON'T KNOW

NEXT PAGE, B3

- B2a. [IF NECESSARY: What is that?] (PROBE: Anything else you don't like about the Democratic Party? UNTIL R SAYS "NO.")

---

---

---

---

---

---

---

---

B3. Is there anything in particular that you like about the Republican Party?

1. YES

5. NO

8. DON'T KNOW

GO TO B4

B3a. [IF NECESSARY: What is that?] (PROBE: Anything else you like about the Republican Party? UNTIL R SAYS "NO.")

---

---

---

---

---

---

---

---

---

B4. Is there anything in particular that you don't like about the Republican Party?

1. YES

5. NO

8. DON'T KNOW

NEXT PAGE, B5

B4a. [IF NECESSARY: What is that?] (PROBE: Anything else you don't like about the Republican Party? UNTIL R SAYS "NO.")

---

---

---

---

---

---

---

---

---

B5. Do you approve or disapprove of the way Bill Clinton is handling his job as president?

1. APPROVE



5. DISAPPROVE



8. DON'T KNOW

-->GO TO  
B6

B5a. Do you approve strongly or not strongly?

1. STRONGLY

2. NOT STRONGLY

B5b. Do you disapprove strongly or not strongly?

5. STRONGLY

4. NOT STRONGLY

B6. Do you approve or disapprove of the way Bill Clinton is handling the economy?

1. APPROVE



5. DISAPPROVE



8. DON'T KNOW

-->GO TO  
B7

B6a. (Do you approve strongly or not strongly?)

1. STRONGLY

2. NOT STRONGLY

B6b. (Do you disapprove strongly or not strongly?)

5. STRONGLY

4. NOT STRONGLY

B7. Do you approve or disapprove of the way Bill Clinton is handling our relations with foreign countries?

1. APPROVE



5. DISAPPROVE



8. DON'T KNOW

-->GO TO  
B8

B7a. (Do you approve strongly or not strongly?)

1. STRONGLY

2. NOT STRONGLY

B7b. (Do you disapprove strongly or not strongly?)

5. STRONGLY

4. NOT STRONGLY

B8. Do you approve or disapprove of the way Bill Clinton is handling health care reform?

1. APPROVE



5. DISAPPROVE



8. DON'T KNOW

-->NEXT PAGE,  
B9

B8a. (Do you approve strongly or not strongly?)

1. STRONGLY

2. NOT STRONGLY

B8b. (Do you disapprove strongly or not strongly?)

5. STRONGLY

4. NOT STRONGLY

B9. As you know, representatives to Congress in Washington were chosen in this election from congressional districts all around the country. How much would you say that you personally cared about the way the election to the U.S. House of Representatives came out: did you care very much, pretty much, not very much, or not at all?

1. VERY MUCH

2. PRETTY MUCH

4. NOT VERY MUCH

5. NOT AT ALL

8. DK

B10. Do you happen to remember the names of the candidates for congress - that is, for the House of Representatives in Washington - who ran in this district this November?

1. YES

5. NO ---&gt;NEXT PAGE, B11

B10a. Who were they?  
(PROBE: Any others?)

B10b. (ASK FOR EACH NAME IN B10a)  
What was (NAME's) party?

1. \_\_\_\_\_

1. 1. DEM 5. REP 8. DK

--	--

Cand. #

7. OTHER PARTY; SPECIFY:

2. \_\_\_\_\_

2. 1. DEM 5. REP 8. DK

NO MENTION

--	--

Cand. #

7. OTHER PARTY; SPECIFY:

3. \_\_\_\_\_

3. 1. DEM 5. REP 8. DK

NO MENTION

--	--

Cand. #

7. OTHER PARTY; SPECIFY:





B11. (RB, P. 2) (Looking at page 2 of the booklet) I'd like to get your feelings toward some of our political leaders and other people who have been in the news.

I'll read the name of a person and I'd like you to rate that person using something called the feeling thermometer. You can choose any number between 0 and 100. The higher the number, the warmer or more favorable you feel toward that person; the lower the number, the colder or less favorable. You would rate the person at the 50 degree mark if you feel neither warm nor cold toward them. If we come to a person whose name you don't recognize, you don't need to rate that person. Just tell me and we'll move on to the next one. Our first person is Bill Clinton. Using the thermometer, how would you rate Bill Clinton?

PROBE FOR "I DON'T KNOW" RESPONSE: When you say "don't know" do you mean that you don't know who the person is, or do you have something else in mind?	RATING (RECORD ACTUAL NUMBER)	PROBE USED? (X=YES)	R DOESN'T RECOGNIZE NAME (997)	DK WHERE TO RATE; CAN'T JUDGE (998)
a. BILL CLINTON a.				
b. Ross Perot b.				
c. Robert Dole c.				
d. Dan Quayle d.				
e. Al Gore e.				
f. Jesse Jackson f.				
g. Hillary Clinton g.				
h. Colin Powell h.				
k. _____ (NAME # 11, 13 or 15) k.				
m. _____ (NAME # 12, 14 or 16) m.				



PROBE FOR "I DON'T KNOW" RESPONSE: When you say "don't know" do you mean that you don't know who the person is, or do you have something else in mind?	RATING (RECORD ACTUAL NUMBER)	PROBE USED? (X=YES)	R DOESN'T RECOGNIZE NAME (997)	DK WHERE TO RATE; CAN'T JUDGE (998)
n. _____ (NAME #11a, 13a, or 15a-TENNESSE ONLY) n.				
p. _____ (NAME #12a, 14a, or 16a-TENNESSE ONLY) p.				
q. _____ (NAME # 19 or 29) q.				
r. _____ (SENATOR # 1) r.				
s. _____ (SENATOR # 2) s.				
t. _____ (NAME # 31, 33 or 35) t.				
u. _____ (NAME # 32, 34 or 36) u.				

**B12.** (RB, STILL ON P. 2) And still using the thermometer, how would you rate the following:

	RATING (RECORD ACTUAL NUMBER)	DK WHERE TO RATE; CAN'T JUDGE 998
a. The Democratic Party	a.	
b. The Republican Party	b.	
c. Political parties in general	c.	
d. Hispanics or Latinos	d.	



B13. (Not using the booklet) Do you approve or disapprove of the way the U.S. Congress has been handling its job?

1. APPROVE

5. DISAPPROVE

8. DON'T KNOW

GO TO B14

B13a. Do you approve strongly or not strongly?

1. STRONGLY

2. NOT STRONGLY

B13b. Do you disapprove strongly or not strongly?

5. STRONGLY

4. NOT STRONGLY

B14. Do you approve or disapprove of the way that the Congress is handling health care reform?

1. APPROVE

5. DISAPPROVE

8. DON'T KNOW

GO TO B15

B14a. Do you approve strongly or not strongly?

1. STRONGLY

2. NOT STRONGLY

B14b. Do you disagree strongly or not strongly?

5. STRONGLY

4. NOT STRONGLY

B15. In 1992 George Bush ran on the Republican ticket against Bill Clinton for the Democrats, and Ross Perot as an independent candidate. Do you remember for sure whether or not you voted in that election?

1. YES, DID VOTE

5. NO, DIDN'T VOTE

8. DON'T KNOW;  
CAN'T REMEMBER  
(DO NOT PROBE)

NEXT PAGE, SECTION C

B15a. Which one did you vote for?

1. BUSH

2. CLINTON

3. PEROT

5. OTHER

8. DON'T KNOW



## SECTION C

Next I would like to ask you some questions about the candidate(s) who ran in this district for the U.S. House of Representatives.

C1. Was there anything in particular that you liked about

\_\_\_\_\_, the Democratic candidate for the  
(NAME # 31, 33, or 35)

U.S. House of Representatives?

1. YES	5. NO	8. DON'T KNOW	7. R VOLUNTEERS: "I DON'T KNOW ANYTHING ABOUT THIS PERSON"
--------	-------	---------------	---------------------------------------------------------------

GO TO C2                      NEXT PAGE, C3

C1a. [IF NECESSARY: What was that?] (PROBE: Anything else that you liked about this candidate? UNTIL R SAYS "NO.")

---



---



---



---



---

C2. Was there anything in particular that you didn't like about

\_\_\_\_\_?  
(NAME # 31, 33, or 35)

1. YES	5. NO	8. DON'T KNOW
--------	-------	---------------

NEXT PAGE, C3

C2a. [IF NECESSARY: What was that?] (PROBE: Anything else that you didn't like about this candidate? UNTIL R SAYS "NO.")

---



---



---



---



---



C3. Was there anything in particular that you liked about

\_\_\_\_\_, the Republican candidate for the U.S. House  
(NAME # 32, 34, or 36)

of Representatives?

1. YES

5. NO

8. DON'T KNOW

7. R VOLUNTEERS: "I DON'T KNOW  
ANYTHING ABOUT THIS PERSON"

GO TO C4

NEXT PAGE, C5

C3a. [IF NECESSARY: What was that?] (PROBE: Anything else you liked about  
this candidate? UNTIL R SAYS "NO.")

---

---

---

---

---

C4. Was there anything in particular that you didn't like about

\_\_\_\_\_?  
(NAME # 32, 34, or 36)

1. YES

5. NO

8. DON'T KNOW

NEXT PAGE, C5

C4a. [IF NECESSARY: What was that?] (PROBE: Anything else you didn't like  
about this candidate? UNTIL R SAYS "NO.")

---

---

---

---

---



## C5. INTERVIEWER CHECKPOINT--PRE-EDIT BEFORE INTERVIEW

## SEE CANDIDATE LIST

- ☐ 1. DISTRICT IN WHICH TWO HOUSE CANDIDATES RAN (CANDIDATE LIST INCLUDES ONE NAME #31, 33 OR 35 AND ONE NAME #32,34 OR 36)
- ☐ 2. DISTRICT IN WHICH ONLY ONE HOUSE CANDIDATE RAN (CANDIDATE LIST INCLUDES EITHER NAME #31, 33 OR 35 OR NAME #32, 34, OR 36, BUT NOT BOTH)--->NEXT PAGE, C10

C6. In the campaign in this district for the U.S. House of Representatives, what would you say was the single most important issue to you?

---



---



---

998. DON'T KNOW

NEXT PAGE, C9

## C7. INTERVIEWER CHECKPOINT

## SEE C6

- ☐ 1. R HAS NOT MENTIONED ANY ISSUES--->NEXT PAGE, C9
- ☐ 2. R HAS MENTIONED ONLY ONE ISSUE->NEXT PAGE, C9
- ☐ 3. ALL OTHERS

C8. Of those you've mentioned, what would you say is the single most important issue to you?

---



---



---



---



---

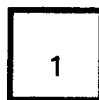

C9. Do you happen to know if either of these candidates,

\_\_\_\_\_ or \_\_\_\_\_, was already in the  
(NAME #31, 33 or 35) (NAME #32, 34 or 36)

the U.S. House of Representatives before the election? (IF R ANSWERS "NO",  
PROBE: Do you mean "neither" or "don't know"?)

1. YES, ONE CANDIDATE WAS

2. NEITHER CANDIDATE WAS

5. DON'T KNOW  
(DON'T PROBE)

NEXT PAGE, C11

C9a. Which candidate was that?

CAND #

--	--

NEXT PAGE, C11

IF ONLY ONE HOUSE CANDIDATE RAN IN THE DISTRICT:

C10. Do you happen to know if \_\_\_\_\_ was already in the  
(NAME #31,32,33,34,35, or 36)

U.S. House of Representatives before the election? (IF R ANSWERS "NO",  
PROBE: Do you mean "no, candidate was not" or "don't know"?)

1. YES, CANDIDATE WAS

3. NO, CANDIDATE WAS NOT

5. DON'T KNOW  
(DON'T PROBE)

NEXT PAGE, C11

CAND #

(C10a)

--	--





## C11. INTERVIEWER CHECKPOINT--PRE-EDIT BEFORE INTERVIEW

## SEE CANDIDATE LIST

☐

1. DISTRICT IN WHICH THERE WAS A DEMOCRATIC CANDIDATE (CANDIDATE LIST INCLUDES NAME # 31, 33 OR 35)

☐

2. NO DEMOCRATIC CANDIDATE IN THE RACE (CANDIDATE LIST INCLUDES ONLY NAME # 32, 34 OR 36)--->NEXT PAGE, C14

C12. (RB, P. 3) (Looking at page 3 of the booklet) There are many ways in which Congressional candidates can have contact with the people from their districts. On this page are some of these ways. Think of

\_\_\_\_\_ who ran for the U.S. House of Representatives from  
(NAME # 31, 33 or 35)

this district in the last election. Have you come into contact with or learned anything about (him/her) through any of these ways?

1. YES

5. NO; NO CONTACT AT ALL -->NEXT PAGE, C13

C12a. Which ones? (MARK ALL MENTIONS)

☐

a. MET HIM/HER PERSONALLY

☐

b. ATTENDED A MEETING OR GATHERING WHERE HE/SHE SPOKE

☐

c. TALKED TO A MEMBER OF HIS/HER STAFF OR  
SOMEONE IN HIS/HER OFFICE

☐

d. RECEIVED SOMETHING IN THE MAIL FROM HIM/HER

☐

e. READ ABOUT HIM/HER IN A NEWSPAPER OR MAGAZINE

☐

f. HEARD HIM/HER ON THE RADIO

☐

g. SAW HIM/HER ON TV

☐

h. OTHER CONTACT NOT INCLUDED IN a-g ABOVE

(PLEASE SPECIFY: \_\_\_\_\_)



C13. (Not using the booklet) Do you know anyone, any of your family, friends, or people at work, who have had some contact with \_\_\_\_\_?  
(NAME # 31, 33 or 35)

1. YES

5. NO

8. DON'T KNOW

C14. INTERVIEWER CHECKPOINT--*PRE-EDIT BEFORE INTERVIEW*

SEE CANDIDATE LIST

- ☐ 1. THERE IS A REPUBLICAN CANDIDATE IN THE DISTRICT  
(NAME # 32, 34 or 36 ON CANDIDATE LIST) AND A DEMOCRATIC  
CANDIDATE (NAME # 31, 33, OR 35)--->GO TO C14a
- ☐ 2. THERE IS A REPUBLICAN CANDIDATE IN THE DISTRICT.  
(NAME # 32, 34 OR 36 ON CANDIDATE LIST), BUT NO  
DEMOCRATIC CANDIDATE (NAME # 31, 33 OR 35)--->GO TO C14b
- ☐ 3. NO REPUBLICAN CANDIDATE (CANDIDATE LIST INCLUDES NAME  
# 31, 33 OR 35 ONLY)--->TURN TO P. 18, SECTION D

C14a. (RB, STILL ON P. 3) How about

\_\_\_\_\_  
(NAME # 32, 34 OR 36)  
who also ran for the House of  
Representatives from this  
district in the last election?

C14b. (RB, P. 3) (Looking at Page 3  
of the booklet) There are  
many ways in which Congres-  
sional candidates can have  
contact with the people from  
their districts. On this page  
are some of the ways. Think

of \_\_\_\_\_ who  
(NAME # 32, 34 OR 36)  
who ran for the U.S. House of  
Representatives from this  
district in the last election.



Have you come into contact with or learned anything about (him/her) through any of these ways?

1. YES

5. NO; NO CONTACT AT ALL --->NEXT PAGE, C16

NEXT PAGE, C15



C15. Which ones? (MARK ALL MENTIONS)

- ☐ a. MET HIM/HER PERSONALLY
- ☐ b. ATTENDED A MEETING OR GATHERING WHERE HE/SHE SPOKE
- ☐ c. TALKED TO A MEMBER OF HIS/HER STAFF OR  
SOMEONE IN HIS/HER OFFICE
- ☐ d. RECEIVED SOMETHING IN THE MAIL FROM HIM/HER
- ☐ e. READ ABOUT HIM/HER IN A NEWSPAPER OR MAGAZINE
- ☐ f. HEARD HIM/HER ON THE RADIO
- ☐ g. SAW HIM/HER ON TV
- ☐ h. OTHER CONTACT NOT INCLUDED IN a-g ABOVE  
(PLEASE SPECIFY: \_\_\_\_\_)

C16. (Not using the booklet) Do you know anyone--any of your family, friends, or  
people at work--who have had some contact with \_\_\_\_\_?  
(NAME # 32, 34, 36)

1. YES

5. NO

8. DON'T KNOW



## SECTION D

D1. In talking to people about elections, we often find that a lot of people were not able to vote because they weren't registered, they were sick, or they just didn't have time. How about you--did you vote in the elections this November?

1. YES, DID VOTE

5. NO, DID NOT VOTE

8. DON'T KNOW

D1a. Were you registered to vote in this election?

1. YES

5. NO

8. DON'T  
KNOW6. R VOLUNTEERS: "VOTERS NOT  
REQUIRED TO REGISTER"

TURN TO P. 22, D14

D2. Your residence is located in \_\_\_\_\_ County.  
(Pre-edit county from sample label)

Are you registered to vote in \_\_\_\_\_ County?  
(Pre-edit county from sample label)

1. YES

5. NO

D2a. In what county and state are you  
registered?

\_\_\_\_\_

D2b. INTERVIEWER CHECKPOINT

SEE D1

☐

1. R VOTED (YES IN D1)

☐

2. R DID NOT VOTE (NO OR DK IN D1)---&gt;TURN TO P. 22, D14

D3. Did you vote on election day -- that is November 8th 1994, or did you vote at  
some time before this?

1. ON ELECTION DAY

2. SOME TIME BEFORE

NEXT PAGE, D4

D3a. How long before November 8th did you vote?  
(PROBE: A few days, a week, longer than that?)

\_\_\_\_\_



D4. Did you vote in person or by absentee ballot?

1. IN PERSON

2. ABSENTEE

7. OTHER, SPECIFY

D5a. INTERVIEWER CHECKPOINT

SEE D2, D2a; COUNTY AND STATE OF VOTER REGISTRATION

☐

1. R REGISTERED TO VOTE IN COUNTY OF INTERVIEW (YES IN D2)  
--->GO TO D5b

☐

2. R REGISTERED TO VOTE OUTSIDE OF COUNTY OF INTERVIEW  
(NO IN D2)--->TURN TO P. 21, D11

☐

3. R REFUSED TO CONFIRM ADDRESS WHERE REGISTERED



D5b. INTERVIEWER CHECKPOINT--*PRE-EDIT BEFORE INTERVIEW*

SEE SAMPLE LABEL

☐

1. R IS FORM B: USE BLUE BALLOT CARD

☐

2. R IS FORM Y: USE YELLOW BALLOT CARD

D6. (FORM B OR FORM Y BALLOT CARD) Here is a list of candidates for the major races in this district. How about the election for the House of Representatives in Washington. Did you vote for a candidate for the U.S. House of Representatives?

1. YES

7. R VOLUNTEERS: "VOTED FOR  
CANDIDATE WHOSE NAME IS  
NOT ON BALLOT CARD"

5. NO

8. DON'T KNOW

NEXT PAGE, D7

D6a. Who did you vote for?

CAND #

--	--

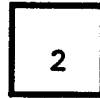

**D7. INTERVIEWER CHECKPOINT--PRE-EDIT BEFORE INTERVIEW**

SEE CANDIDATE LIST

☐

1. U.S. SENATE RACE IN THIS STATE (CANDIDATE LIST INCLUDES AT LEAST ONE NAME FROM #11-#16)

☐

2. NO U.S. SENATE RACE (NO NAME FROM #11-#16 ON CANDIDATE LIST)--->GO TO D9

D8. (BALLOT CARD) (Still looking at the list of candidates) How about the election for the United States Senate? Did you vote for a candidate for the U.S. Senate?

1. YES

5. NO

8. DON'T KNOW

GO TO D9

D8a. Who did you vote for?

CAND #

--	--

**D9. INTERVIEWER CHECKPOINT--PRE-EDIT BEFORE INTERVIEW**

SEE CANDIDATE LIST

☐

1. GOVERNOR'S RACE IN THIS STATE (CANDIDATE LIST INCLUDES AT LEAST ONE NAME FROM #51-#56)

☐

2. NO GOVERNOR'S RACE (NO NAME FROM #51-#56 ON CANDIDATE LIST)--->TURN TO P. 23, SECTION E

D10. (BALLOT CARD) (Still looking at the list of candidates) How about the election for Governor--did you vote for a candidate for Governor?

1. YES

5. NO

8. DON'T KNOW

TURN TO P. 23, SECTION E

D10a. Who did you vote for?

CAND #

--	--

TURN TO P. 23, SECTION E

FOR 1994 VOTERS REGISTERED OUTSIDE OF COUNTY AND/OR STATE OF INTERVIEW

D11. How about the election for the House of Representatives in Washington. Did you vote for a candidate for the U.S. House of Representatives?

1. YES

5. NO

8. DON'T KNOW

GO TO D12

D11a. Who did you vote for? (IF NO NAME GIVEN: Which party?)

CAND #

--	--

D12. How about the election for the United States Senate? Did you vote for a candidate for the U.S. Senate?

1. YES

7. R VOLUNTEERS:  
"NO SENATE RACE IN STATE"

5. NO

8. DON'T KNOW

NEXT PAGE, D13

D12a. Who did you vote for? (IF NO NAME GIVEN: Which party?)

CAND #

--	--

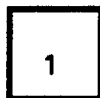

D13. How about the election for Governor--did you vote for a candidate for Governor?

1. YES

7. R VOLUNTEERS: "NO GOVERNOR  
RACE IN STATE"

5. NO

8. DON'T KNOW

NEXT PAGE, SECTION E

D13a. Who did you vote for? (IF NO NAME GIVEN: Which party?)

CAND #

--	--

NEXT PAGE, SECTION E

D14. INTERVIEWER CHECKPOINT--*PRE-EDIT BEFORE INTERVIEW*

SEE SAMPLE LABEL

☐

1. R IS FORM B: USE BLUE BALLOT CARD

☐

2. R IS FORM Y: USE YELLOW BALLOT CARD

FOR R'S WHO DID NOT VOTE

D15. (FORM B OR FORM Y BALLOT CARD) Here is a list of candidates for the major races in this district. How about the election for the House of Representatives in Washington. Did you prefer one of the candidates for the U.S. House of Representatives?

1. YES

5. NO

8. DON'T KNOW

NEXT PAGE, SECTION E

D15a. Which candidate was that?

CAND #

--	--





## SECTION E

## E0. INTERVIEWER CHECKPOINT--PRE-EDIT BEFORE INTERVIEW

## SEE CANDIDATE LIST

☐

1. DISTRICT IN WHICH AN INCUMBENT IS RUNNING (CANDIDATE LIST INCLUDES #33 OR #34)

☐

2. NO INCUMBENT RUNNING (CANDIDATE LIST INCLUDES #31, #32 OR BOTH--->TURN TO P. 26, E10

E1. Have you (or anyone in your family living here) ever contacted

Representative \_\_\_\_\_ or anyone in (his/her) office?  
(NAME # 33 or 34)

1. YES

5. NO

8. DON'T KNOW

NEXT PAGE, E2

E1a. Was it to express an opinion, seek information, or to seek help on a problem you had? (CHECK ALL THAT APPLY)

☐

1. EXPRESS AN OPINION

☐

2. SEEK INFORMATION

☐

3. SEEK HELP ON A PROBLEM YOU HAD

E1b. Did you get a response from your Representative or (his/her) office?

1. YES

5. NO

8. DON'T KNOW

NEXT PAGE, E2

E1c. How satisfied were you with the response: very satisfied, somewhat satisfied, not very satisfied, or not at all satisfied?

1. VERY  
SATISFIED

2. SOMEWHAT  
SATISFIED

4. NOT VERY  
SATISFIED

5. NOT AT ALL  
SATISFIED

8. DON'T  
KNOW



E2. Do you know anyone else who has contacted Representative \_\_\_\_\_ or anyone in (his/her) office?  
(NAME # 33 or 34)

1. YES	5. NO	8. DON'T KNOW
--------	-------	---------------

GO TO E3

E2a. Did this (person/group) get a response?

1. YES	5. NO	8. DON'T KNOW
--------	-------	---------------

GO TO E3

E2b. How satisfied was this (person/group) with the response--very satisfied, somewhat satisfied, not very satisfied, or not at all satisfied?

1. VERY SATISFIED	2. SOMEWHAT SATISFIED	4. NOT VERY SATISFIED	5. NOT AT ALL SATISFIED	8. DON'T KNOW
-------------------	-----------------------	-----------------------	-------------------------	---------------

E3. In general, do you approve or disapprove of the way Representative \_\_\_\_\_ has been handling (his/her) job?  
(NAME # 33 or 34)

1. APPROVE	5. DISAPPROVE	8. DON'T KNOW
------------	---------------	---------------

GO TO E4

E3a. Do you approve strongly or not strongly?

1. STRONGLY	2. NOT STRONGLY
-------------	-----------------

E3b. Do you disapprove strongly or not strongly?

5. STRONGLY	4. NOT STRONGLY
-------------	-----------------

E4. If you had (another/a) problem that Representative \_\_\_\_\_ could do something about, do you think (he/she) would be very helpful, somewhat helpful, or not very helpful to you?  
(NAME # 33 or 34)

1. VERY HELPFUL	2. SOMEWHAT HELPFUL	3. NOT VERY HELPFUL	7. DEPENDS	8. DON'T KNOW
-----------------	---------------------	---------------------	------------	---------------



E5. Do you happen to remember anything special that Representative

\_\_\_\_\_ has done for the people in (his/her) district  
(NAME # 33 or 34)  
while (he/she) has been in Congress?

1. YES

5. NO

E6. Do you happen to know about how many years (he/she) has been in the House of Representatives?

1. YES

5. NO, DON'T KNOW  
(DO NOT PROBE) → GO TO E6b

E6a. (About how many) \_\_\_\_\_  
GO TO E7

E6b. Would you say less than 12 years, about 12 years, or more than 12 years?

1. LESS THAN  
12 YEARS

3. ABOUT  
12 YEARS

5. MORE THAN  
12 YEARS

8. DON'T KNOW  
(DO NOT PROBE)

E7. How often has Representative \_\_\_\_\_ supported President Clinton's  
(NAME # 33 or 34)

legislative proposals? More than half the time, half, less than half the time, or are you not sure?

1. MORE THAN HALF

3. HALF

5. LESS THAN HALF

8. NOT SURE,  
DON'T KNOW  
(DO NOT PROBE)

NEXT PAGE,  
E8

GO TO E7c

E7a. Would you say it was  
almost always?

1. YES

5. NO

→ NEXT PAGE, E8 ←

E7b. Would you say it was  
almost never?

1. YES

5. NO

→ NEXT PAGE, E8 ←

E7c. What would be your best guess--more than half the time, half the time, or less than half the time?

1. MORE THAN HALF

3. HALF

5. LESS THAN HALF

8. DON'T KNOW



E8. One of the main parts of President Clinton's program this year was his crime bill. Did Representative \_\_\_\_\_ vote for or against the crime bill?  
(NAME #33 OR 34)

1. VOTED FOR  
CRIME BILL

GO TO E9

2. R VOLUNTEERS  
"THINK HE/SHE  
VOTED FOR IT;  
HE/SHE MUST  
HAVE VOTED  
FOR IT"

GO TO E9

4. R VOLUNTEERS  
"THINK HE/SHE  
VOTED AGAINST  
IT; HE/SHE  
MUST HAVE  
VOTED AGAINST  
IT"

GO TO E9

5. VOTED AGAINST  
CRIME BILL

GO TO E9

8. DK,  
(DON'T  
PROBE)



E8a. What would be your best guess? (Did [he/she] vote for or against the crime bill?)

1. VOTED FOR  
CRIME BILL

5. VOTED AGAINST  
CRIME BILL

8. DON'T KNOW  
(DO NOT PROBE)

E9. (RB, P. 4) (Looking at page 4 of the booklet) Generally speaking, do you think your representative cares more about solving the problems that face people in your district, or more about gaining prestige and influence for (himself/herself) in Washington?

1. SOLVING PROBLEMS

3. R VOLUNTEERS  
"ABOUT EQUAL"

5. GAINING PRESTIGE  
AND INFLUENCE

8. DON'T  
KNOW

E10. (Not using the booklet) A law has been proposed that would limit members of Congress to no more than 12 consecutive years of service in that office. Do you favor or oppose such a law?

1. FAVOR

5. OPPOSE

7. OTHER: SPECIFY  
\_\_\_\_\_

8. DON'T  
KNOW

E11. Generally speaking, do you usually think of yourself as a Republican, a Democrat, an Independent, or what?

1. REPUBLICAN

5. DEMOCRAT

2. INDEPENDENT

3. NO PREFERENCE

4. OTHER PARTY

E11a. Would you call yourself a strong Republican or a not very strong Republican?

1. STRONG

5. NOT VERY STRONG

E11b. Would you call yourself a strong Democrat or a not very strong Democrat?

1. STRONG

5. NOT VERY STRONG

E11c. Do you think of yourself as closer to the Republican Party or the Democratic Party?

1. CLOSER TO REPUBLICAN

5. CLOSER TO DEMOCRATIC

3. NEITHER

## SECTION F

- F1. Some people seem to follow what's going on in government and public affairs most of the time, whether there's an election going on or not. Others aren't that interested. Would you say you follow what's going on in government and public affairs most of the time, some of the time, only now and then, or hardly at all?

1. MOST OF  
THE TIME

2. SOME OF  
THE TIME

3. ONLY NOW  
AND THEN

4. HARDLY  
AT ALL

8. DON'T KNOW

- F2. What do you think are the most important problems facing this country?  
(PROBE: Any other important problems facing the country? UNTIL R SAYS "NO".)

---

---

---

---

---

---

---

---

- F3. INTERVIEWER CHECKPOINT

SEE F2

☐

1. R HAS NOT MENTIONED ANY PROBLEMS--->NEXT PAGE, F6

☐

2. R HAS MENTIONED ONLY ONE PROBLEM--->NEXT PAGE, F5

☐

3. ALL OTHERS



- F4. Of those you've mentioned, what would you say is the single most important problem the country faces?

---

---

---

---

- F5. Which political party do you think would be most likely to get the government to do a better job in dealing with this problem--the Republicans, the Democrats, or wouldn't there be much difference between them?

1. REPUBLICANS

5. DEMOCRATS

3. NOT MUCH DIFFERENCE

8. DON'T KNOW

- F6. Do you think there are any important differences in what the Republicans and Democrats stand for? (PROBE: Any other important differences? UNTIL R SAYS "NO".)

1. YES

5. NO

8. DON'T KNOW

NEXT PAGE, SECTION G

- F6a. What are those differences?

---

---

---

---

---

---

---

---

## SECTION G

- G1. As you know, the political parties try to talk to as many people as they can to get them to vote for their candidate. Did anyone from one of the political parties call you up or come around and talk to you about the campaign this year?

1. YES

5. NO

8. DON'T KNOW

GO TO G2

- G1a. Which party was that?

5. DEMOCRATIC

1. REPUBLICAN

3. BOTH

8. DON'T KNOW

7. OTHER, SPECIFY: \_\_\_\_\_

- G2. Other than someone from the two major parties, did anyone (else) call you up or come around and talk to you about supporting specific candidates in this last election?

1. YES

5. NO

8. DON'T KNOW

GO TO G3

- G2a. Which candidate(s) did (he/she/they) ask you to support?

CAND #

--	--

CAND #

--	--

98. DON'T KNOW

- G3. During the campaign this year, did anyone talk to you about registering to vote or getting out to vote?

1. YES

5. NO

8. DON'T KNOW

**DEFINITION:**

IF R RECEIVED A CALL ON ELECTION DAY REMINDING HIM/HER TO VOTE, OR OFFERING A RIDE, THAT COUNTS AS "YES."



- G4. Were there any groups concerned with moral or religious issues that tried to encourage you to vote in a particular way?

1. YES THERE WERE

5. NO THERE WEREN'T

- G5. We would like to find out about some of the things people do to help a party or a candidate win an election.

During the campaign, did you talk to any people and try to show them why they should vote for or against one of the parties or candidates?

1. YES

5. NO

- G6. Did you wear a campaign button, put a campaign sticker on your car, or place a sign in your window or in front of your house?

1. YES

5. NO

- G7. Did you go to any political meetings, rallies, speeches, dinners, or things like that in support of a particular candidate?

1. YES

5. NO

- G8. Did you do any (other) work for one of the parties or candidates?

1. YES

5. NO

- G9. During an election year people are often asked to make a contribution to support campaigns. Did you give money to an individual candidate running for public office?

1. YES

5. NO

8. DON'T KNOW

NEXT PAGE, G10

- G9a. Which party did that candidate belong to?

5. DEMOCRATIC

1. REPUBLICAN

3. BOTH

8. DON'T KNOW

7. OTHER, SPECIFY: \_\_\_\_\_

G10. Did you give money to a political party during this election year?

1. YES

5. NO

8. DON'T KNOW

GO TO G11

G10a. To which party did you give money?

5. DEMOCRATIC

1. REPUBLICAN

3. BOTH

8. DON'T KNOW

7. OTHER, SPECIFY: \_\_\_\_\_

G11. Did you give any money to any other group that supported or opposed candidates?

1. YES

5. NO

8. DON'T KNOW

## SECTION H

H1. If you had a say in making up the federal budget this year, for which of the following programs would you like to see spending increased and for which would you like to see spending decreased -

	1. INCREASED	2. SAME	3. DECREASED	8. DON'T KNOW
a. Should <u>federal</u> spending on improving and protecting the environment be <u>increased</u> , <u>decreased</u> , or <u>kept about the same</u> ?				
b. Should federal spending on aid to countries of the former Soviet Union be <u>increased</u> , <u>decreased</u> , or <u>kept about the same</u> ?				
c. Social Security?				
d. Welfare programs?				
e. Spending on AIDS research?				
f. Should federal spending on food stamps be <u>increased</u> , <u>decreased</u> , or <u>kept about the same</u> ?				
g. Public schools?				
i. Child care?				
j. Dealing with crime?				
k. Health care?				
m. Defense spending?				

- H2. Which party is more likely to raise taxes, the Democrats, the Republicans, or wouldn't there be much difference between them?

1. DEMOCRATS

3. NOT MUCH  
DIFFERENCE

5. REPUBLICANS

8. DON'T KNOW

- H3. Which party do you think would do a better job of handling the nation's economy..., the Democrats, the Republicans, or wouldn't there be much difference between them?

	1. DEM.	5. REP.	3. NO DIFF. (DO NOT PROBE)	6. (VOL) "NEITHER PARTY" (DO NOT PROBE)	8. DON'T KNOW
a. ...HANDLING THE NATION'S ECONOMY?					
b. ...handling the problem of pollution and protecting the environment?					
c. ...dealing with the crime problem?					
d. ...handling foreign affairs?					
e. ...making health care more affordable?					
f. ...reforming the welfare system?					

- H4. Think about Bill Clinton. Has Bill Clinton--because of the kind of person he is, or because of something he has done--ever made you feel:

	1. YES, HAVE FELT	5. NO; NEVER FELT
a. angry?		
b. hopeful?		
c. afraid?		
d. proud?		



H5. (RB, P. 5) (Looking at page 5 of the booklet) We hear a lot of talk these days about liberals and conservatives. Here is a seven-point scale on which the political views that people might hold are arranged from extremely liberal to extremely conservative.

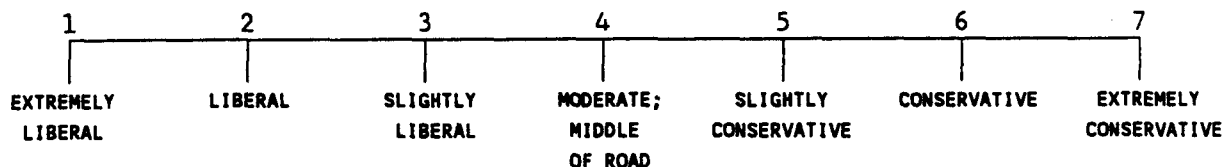

H5a. Where would you place yourself on this scale, or haven't you thought much about this?

0. HAVEN'T THOUGHT MUCH  
DO NOT PROBE

8. DON'T KNOW

H5aa. If you had to choose, would you consider yourself a liberal or a conservative?

1. LIBERAL

3. MODERATE,  
MIDDLE OF  
ROAD

5. CONSERVATIVE

7. R REFUSES  
TO CHOOSE

8. DK  
(DON'T  
PROBE)

TURN TO PAGE 37, J1

H5b. Where would you place Bill Clinton on this scale?

RATING

8. DK, (DON'T  
PROBE)

H5b1. How certain are you of Bill Clinton's position on this scale? Very certain, pretty certain or not very certain?

1. VERY  
CERTAIN

3. PRETTY  
CERTAIN

5. NOT VERY  
CERTAIN

8. DON'T  
KNOW

GO TO H5c

H5c. Where would you place

RATING

8. DK, (DON'T  
PROBE)

(NAME # 31, 33  
OR 35) on this  
scale?

H5c1. How certain are you of (NAME #31, 33 OR 35) position on this scale? Very certain, pretty certain or not very certain?

1. VERY  
CERTAIN

3. PRETTY  
CERTAIN

5. NOT VERY  
CERTAIN

8. DON'T  
KNOW

NEXT PAGE, H5d



H5d. Where would you place

RATING

(NAME # 32, 34  
OR 36) on this  
scale?

8. DK, (DON'T  
PROBE)

H5d1. How certain are you of (NAME #32, 34 OR 36)  
position on this? Very certain, pretty  
certain or not very certain?

1. VERY  
CERTAIN

3. PRETTY  
CERTAIN

5. NOT VERY  
CERTAIN

8. DON'T  
KNOW

H5e. And still on  
the scale,  
where would you  
place the  
Democratic  
Party?

RATING

8. DK, (DON'T  
PROBE)

H5f. Where would you  
place the  
Republican  
Party?

RATING

8. DK, (DON'T  
PROBE)

## SECTION J

- J1. (Not using the booklet) Do you feel things in this country are generally going in the right direction, or do you feel things have pretty seriously gotten off on the wrong track?

1. RIGHT DIRECTION

5. WRONG TRACK

8. DON'T KNOW

- J2. We are interested in how people are getting along financially these days. Would you say that you (and your family living here) are better off or worse off financially than you were a year ago?

1. BETTER OFF

3. SAME  
(VOL)

5. WORSE OFF

8. DON'T KNOW

GO TO J3

GO TO J3

J2a. Is that much better off or somewhat better off?

1. MUCH  
BETTER2. SOMEWHAT  
BETTER

J2b. Is that much worse off or somewhat worse off?

5. MUCH  
WORSE4. SOMEWHAT  
WORSE

- J3. Now looking ahead, do you think that a year from now you (and your family living here) will be better off financially, worse off, or just about the same as now?

1. BETTER YEAR FROM NOW

3. SAME

5. WORSE YEAR FROM NOW

8. DK

GO TO J4

GO TO J4

J3a. (Is that much better off or somewhat better off?)

1. MUCH  
BETTER2. SOMEWHAT  
BETTER

J3b. (Is that much worse off or somewhat worse off?)

5. MUCH  
WORSE4. SOMEWHAT  
WORSE

- J4. Would you say that the federal income taxes you paid for 1993 were higher, about the same, or lower than the federal income taxes you paid for 1992?

1. HIGHER

3. SAME

5. LOWER

8. DK

NEXT PAGE, J5

NEXT PAGE, J5

J4a. Would you say they went up a lot or a little?

1. A LOT

2. A LITTLE

8. DK

J4b. Would you say they went down a lot or a little?

5. A LOT

4. A LITTLE

8. DK

- J5. How about the economy in the country as a whole. Would you say that over the past year the nation's economy has gotten better, stayed about the same, or gotten worse?

1. GOTTEN BETTER

3. STAYED THE SAME

5. GOTTEN WORSE

8. DON'T KNOW

GO TO J6

GO TO J6

J5a. (Would you say much better or somewhat better?)

1. MUCH BETTER

2. SOMEWHAT BETTER

J5b. (Would you say much worse or somewhat worse?)

5. MUCH WORSE

4. SOMEWHAT WORSE

- J6. What about the next 12 months? Do you expect the economy to get better, get worse or stay about the same?

1. GET BETTER

3. STAY THE SAME

5. GET WORSE

8. DON'T KNOW

- J7. Over the past year would you say that the economic policies of the federal government have made the nation's economy better, worse, or haven't they made much difference either way?

1. BETTER

3. HAVEN'T MADE MUCH DIFFERENCE

5. WORSE

8. DON'T KNOW

GO TO J8

GO TO J8

J7a. (Would you say much better or somewhat better?)

1. MUCH BETTER

2. SOMEWHAT BETTER

J7b. (Would you say much worse or somewhat worse?)

5. MUCH WORSE

4. SOMEWHAT WORSE

- J8. (RB, P. 6) (Looking at page 6 of the booklet) Here is a question about political parties. Which one of the opinions on this page best agrees with your view. You can just tell me the number of the opinion you choose.

☐

1. ...A CONTINUATION OF THE TWO PARTY SYSTEM OF DEMOCRATS AND REPUBLICANS?

☐

2. ...ELECTIONS IN WHICH CANDIDATES RUN AS INDIVIDUALS WITHOUT PARTY LABELS?

☐

3. ...THE GROWTH OF ONE OR MORE PARTIES THAT COULD EFFECTIVELY CHALLENGE THE DEMOCRATS AND REPUBLICANS?



- J9. (RB, P. 7) (Looking at page 7 of this booklet) I am going to read several statements. After each one, I would like you to tell me whether you agree strongly with the statement, agree somewhat, neither agree nor disagree, disagree somewhat, or disagree strongly. The first statement is:

	AGREE STRONGLY (1)	AGREE SOMEWHAT (2)	NEITHER AGREE NOR DISAGREE (3)	DISAGREE SOMEWHAT (4)	DISAGREE STRONGLY (5)	DON'T KNOW (8)
a. Our society should do whatever is necessary to make sure that everyone has an equal opportunity to succeed.						
b. We have gone too far in pushing equal rights in this country.						
c. One of the big problems in this country is that we don't give everyone an equal chance.						
d. This country would be better off if we worried less about how equal people are.						
e. It is not really that big a problem if some people have more of a chance in life than others.						
f. If people were treated more equally in this country we would have many fewer problems.						

- J10. (RB, P. 8) (Looking at page 8 of the booklet) Think about Bill Clinton. In your opinion, does "moral" describe Bill Clinton extremely well, quite well, not too well, or not well at all?

	EXTREMELY WELL (1)	QUITE WELL (2)	NOT TOO WELL (3)	NOT AT ALL WELL (4)	(DON'T PROBE) DON'T KNOW (8)
a. MORAL?					
b. Provides strong leadership?					
c. Really cares about people like you?					
d. Knowledgeable?					
e. Gets things done?					

## SECTION K

- K1. (RB, P. 9) (Please turn to page 9 of the booklet) Here are three statements about taxes and the budget deficit. Please tell me whether you agree or disagree with each:

	AGREE STRONGLY (1)	AGREE SOMEWHAT (2)	DISAGREE SOMEWHAT (3)	DISAGREE STRONGLY (4)	DK (8)
a. We need to reduce the federal budget deficit, even if that means ordinary people will have to pay more in taxes. Do you <u>agree strongly</u> , <u>agree somewhat</u> , <u>disagree somewhat</u> , or <u>disagree strongly</u> ?					
b. We need to reduce the federal budget deficit, even if that means spending less money for health and education. (Do you <u>agree strongly</u> , <u>agree somewhat</u> , <u>disagree somewhat</u> , or <u>disagree strongly</u> ?)					
c. We need to spend more money on health and education, even if that means ordinary people will have to pay more in taxes.					

- K2. (RB, P. 10) (Turn to page 10 of the booklet) Recently there has been a lot of talk about women's rights. Some people feel that women should have an equal role with men in running business, industry, and government. Suppose these people are at one end of a scale, at point 1. Others feel that a woman's place is in the home. Suppose these people are at the other end, at point 7. And, of course, some other people have opinions somewhere in between at points 2, 3, 4, 5, or 6.

## WOMEN'S RIGHTS

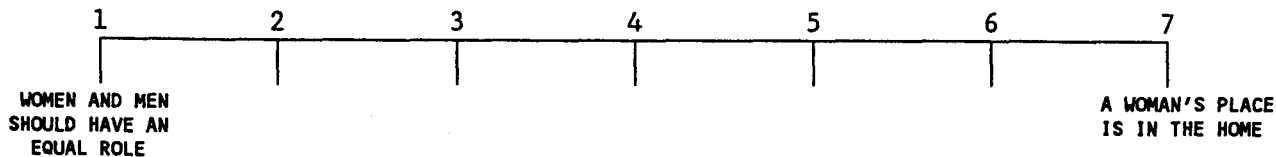

- K2a. Where would you place yourself on this scale, or haven't you thought much about this?

0. HAVEN'T THOUGHT MUCH  
(DO NOT PROBE)

8. DON'T KNOW

- K3. (RB, P. 11) (Please turn to page 11 of the booklet) Some people believe that we should spend much less money for defense. (Suppose these people are at one end of the scale, at point number 1.) Others feel that defense spending should be greatly increased. (Suppose these people are at the other end, at point 7. And, of course, some other people have opinions somewhere in between at points 2, 3, 4, 5 or 6.)

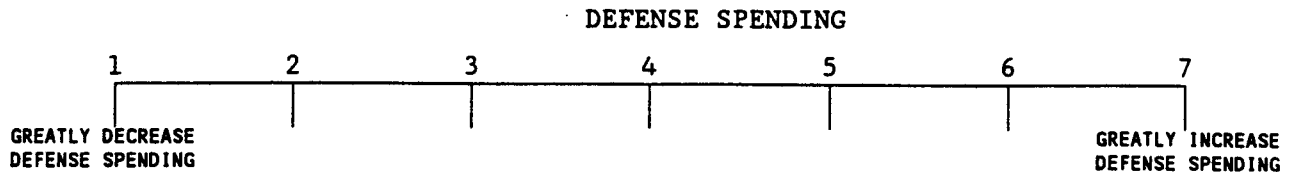

- K3a. Where would you place yourself on this scale, or haven't you thought much about this?

_____ RATING	0. HAVEN'T THOUGHT MUCH (DO NOT PROBE)	8. DON'T KNOW
-----------------	-------------------------------------------	---------------



- K4. (RB, P. 12) (Turn to page 12 of the booklet) Some people feel the government in Washington should see to it that every person has a job and a good standard of living. Others think the government should just let each person get ahead on their own.

# JOB AND GOOD STANDARD OF LIVING

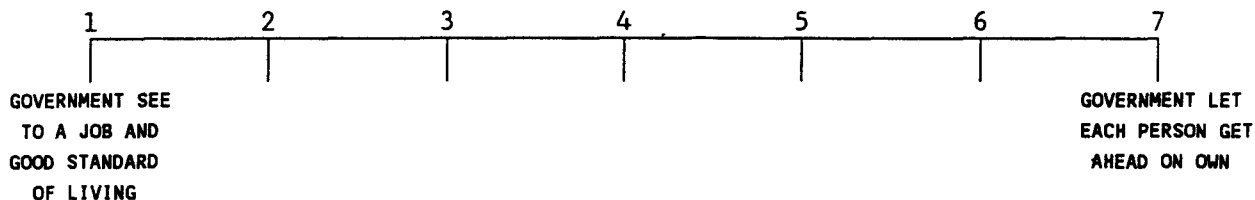

- K4a. Where would you place yourself on this scale, or haven't you thought much about this?

\_\_\_\_\_

RATING

0. HAVEN'T THOUGHT MUCH (DO NOT PROBE)

8. DON'T KNOW

NEXT PAGE, K5

- b. (RB, STILL ON P. 12) Where would you place Bill Clinton on this scale?

- c. (Where would you place)

\_\_\_\_\_?

(NAME #31, 33 OR 35)

- d. \_\_\_\_\_?
- (NAME #32, 34 OR 36)

- e. the Democratic Party?

- f. the Republican Party?

RATING	(DO NOT PROBE)
b.	8. DK
c.	
d.	
e.	
f.	

- K5. (RB, P. 13) (Please turn to page 13 of the booklet) Some people feel that the government in Washington should make every effort to improve the social and economic position of blacks. Others feel that the government should not make any special effort to help blacks because they should help themselves.

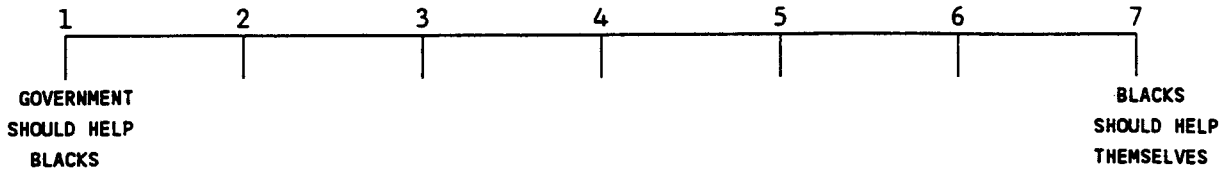

- K5a. Where would you place yourself on this scale, or haven't you thought much about this?

0. HAVEN'T THOUGHT MUCH  
(DO NOT PROBE)

8. DON'T KNOW

NEXT PAGE, K6

(DO NOT  
PROBE)

RATING

8. DK

- b. Where would you place Bill Clinton on this scale?
- c. (Where would you place) the Democratic Party?
- d. the Republican Party?

b.

c.

d.



- K6. (RB, P. 14) (Looking at page 14 of the booklet) Some people think the government should provide fewer services, even in areas such as health and education in order to reduce spending. Other people feel it is important for the government to provide many more services even if it means an increase in spending.

GOVERNMENT SERVICES/GOVERNMENT SPENDING

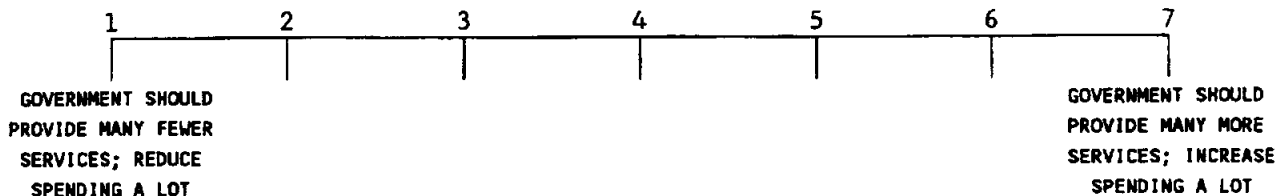

- K6a. Where would you place yourself on this scale, or haven't you thought much about this?

0. HAVEN'T THOUGHT MUCH  
(DO NOT PROBE)

8. DON'T KNOW

NEXT PAGE, K7

- b. Where would you place Bill Clinton on this scale?

- c. (Where would you place)

\_\_\_\_\_?  
(NAME #31, 33 OR 35)

- d. \_\_\_\_\_?  
(NAME #32, 34 OR 36)

- e. the Democratic Party?

- f. the Republican Party?

RATING		(DO NOT PROBE)
		8. DK
b.		
c.		
d.		
e.		
f.		

- K7. (Not using the booklet) Some people have proposed that a woman on welfare who has another child not be given an increase in her welfare check. Do you favor or oppose this change in welfare policy?

1. FAVOR

5. OPPOSE

8. DON'T KNOW

GO TO K8

K7a. Do you favor this change strongly or not strongly?

1. STRONGLY

2. NOT STRONGLY

K7b. Do you oppose this change strongly or not strongly?

5. STRONGLY

4. NOT STRONGLY

- K8. Another proposal is to put a two year limit on how long someone can receive welfare benefits. Do you favor or oppose this two year limit?

1. FAVOR

5. OPPOSE

8. DON'T KNOW

NEXT PAGE, K9

K8a. Do you favor the two year limit strongly or not strongly?

1. STRONGLY

2. NOT STRONGLY

K8b. Do you oppose the two year limit strongly or not strongly?

5. STRONGLY

4. NOT STRONGLY



- K9. (R.B., P. 15) (Looking at page 15 of the booklet) There is much concern about the rapid rise in medical and hospital costs. Some people feel there should be a government insurance plan which would cover all medical and hospital expenses for everyone. Others feel that all medical expenses should be paid by individuals, and through private insurance plans like Blue Cross or other company paid plans.

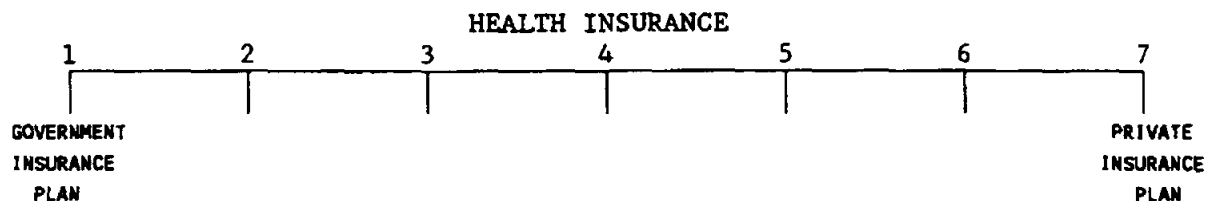

- K9a. Where would you place yourself on this scale, or haven't you thought much about this?

0. HAVEN'T THOUGHT MUCH  
(DO NOT PROBE)

8. DON'T KNOW

NEXT PAGE, SECTION L

- b. Where would you place Bill Clinton on this scale?

- c. (Where would you place)

\_\_\_\_\_?  
(NAME #31, 33 OR 35)

- d. \_\_\_\_\_?  
(NAME #32, 34 OR 36)

- e. the Democratic Party?

- f. the Republican Party?

	RATING	DO NOT PROBE
b.		8. DK
c.		
d.		
e.		
f.		



## SECTION L

- L1. Some people say that because of past discrimination blacks should be given preference in hiring and promotion. Others say that such preference in hiring and promotion of blacks is wrong because it gives blacks advantages they haven't earned. What about your opinion--are you for or against preferential hiring and promotion of blacks?

1. FOR	5. AGAINST	8. DON'T KNOW; REFUSED
↓	↓	GO TO L2
<p>L1a. Do you favor preference in hiring and promotion <u>strongly</u> or <u>not strongly</u>?</p> <div style="display: flex; justify-content: space-around; margin-top: 10px;"> <div style="border: 1px solid black; padding: 2px 10px;">1. STRONGLY</div> <div style="border: 1px solid black; padding: 2px 10px;">2. NOT STRONGLY</div> </div>		<p>L1b. Do you oppose preference in hiring and promotion <u>strongly</u> or <u>not strongly</u>?</p> <div style="display: flex; justify-content: space-around; margin-top: 10px;"> <div style="border: 1px solid black; padding: 2px 10px;">5. STRONGLY</div> <div style="border: 1px solid black; padding: 2px 10px;">4. NOT STRONGLY</div> </div>

- L2. Some people say that the government in Washington should see to it that white and black children go to the same schools. Others claim that this is not the government's business. Have you been interested enough in this question to favor one side over the other?

1. YES	5. NO --->GO TO L3	
↓		
<p>L2a. Do you think the government in Washington should...</p>		
<div style="border: 1px solid black; padding: 5px;">1. ...see to it that white and black children go to the same schools?</div>	or	<div style="border: 1px solid black; padding: 5px;">5. ...stay out of this area as it is not the government's business?</div>
8. DK		
<div style="border: 1px solid black; padding: 5px; margin-top: 10px;"> <p>7. OTHER; DEPENDS:</p> <hr style="border: 0; border-top: 1px solid black; margin: 5px 0;"/> <hr style="border: 0; border-top: 1px solid black; margin: 5px 0;"/> </div>		

- L3. In the past few years we have heard a lot about improving the position of black people in this country. How much real change do you think there has been in the position of black people in the past few years; a lot, some, or not much at all?

1. A LOT	3. SOME	5. NOT MUCH AT ALL	8. DON'T KNOW
----------	---------	--------------------	---------------

- L4. Now we have a set of questions concerning various public figures. We want to see how much information about them gets out to the public from television, newspapers and the like.

[PAUSE AFTER EACH NAME. RECORD EXACTLY WHAT IS SAID BUT DO NOT PROBE DON'T KNOW.]

The first name is Al Gore. What job or political office does he now hold?

a. AL GORE \_\_\_\_\_ 8. DK

b. William Rehnquist \_\_\_\_\_ 8. DK  
(pron. Renn-Kwist)

c. Boris Yeltsin? \_\_\_\_\_ 8. DK

d. Tom Foley \_\_\_\_\_ 8. DK

- L5. Who has the final responsibility to decide if a law is constitutional or not...is it the President, the Congress, the Supreme Court, or don't you know?

1. PRESIDENT

2. CONGRESS

3. SUPREME COURT

8. DON'T KNOW  
(DO NOT PROBE)

- L6. And whose responsibility is it to nominate judges to the Federal Courts...the President, the Congress, the Supreme Court, or don't you know?

1. PRESIDENT

2. CONGRESS

3. SUPREME COURT

8. DON'T KNOW  
(DO NOT PROBE)

- L7. Do you happen to know which party had the most members in the House of Representatives in Washington before the election (this/last) month? (IF NECESSARY: Which one?)

1. REPUBLICANS

5. DEMOCRATS

8. NO, DON'T KNOW  
(DO NOT PROBE)

- L8. Do you happen to know which party had the most members in the U.S. Senate before the election (this/last) month? (IF NECESSARY: Which one?)

1. REPUBLICANS

5. DEMOCRATS

8. NO, DON'T KNOW  
(DO NOT PROBE)

L9. (RB, P. 16) (Please turn to page 16 of the booklet) There has been some discussion about abortion during recent years. Which one of the opinions on this page best agrees with your view? You can just tell me the number of the opinion you choose.

- ☐ 1. BY LAW, ABORTION SHOULD NEVER BE PERMITTED
- ☐ 2. THE LAW SHOULD PERMIT ABORTION ONLY IN CASE OF RAPE, INCEST, OR WHEN THE WOMAN'S LIFE IS IN DANGER
- ☐ 3. THE LAW SHOULD PERMIT ABORTION FOR REASONS OTHER THAN RAPE, INCEST, OR DANGER TO THE WOMAN'S LIFE, BUT ONLY AFTER THE NEED FOR THE ABORTION HAS BEEN CLEARLY ESTABLISHED
- ☐ 4. BY LAW, A WOMAN SHOULD ALWAYS BE ABLE TO OBTAIN AN ABORTION AS A MATTER OF PERSONAL CHOICE
- ☐ 7. OTHER, SPECIFY: \_\_\_\_\_  
\_\_\_\_\_
- ☐ 8. DON'T KNOW

## SECTION M

- M1. During the past year, would you say that the United States' position in the world has grown weaker, stayed about the same, or has it grown stronger?
- |           |                    |             |               |
|-----------|--------------------|-------------|---------------|
| 1. WEAKER | 3. STAYED THE SAME | 5. STRONGER | 8. DON'T KNOW |
|-----------|--------------------|-------------|---------------|
- M2. Do you think the number of immigrants from foreign countries who are permitted to come to the United States to live should be increased a little, increased a lot, decreased a little, decreased a lot, or left the same as it is now?
- |                         |                      |                   |                          |                       |       |
|-------------------------|----------------------|-------------------|--------------------------|-----------------------|-------|
| 2. INCREASE<br>A LITTLE | 1. INCREASE<br>A LOT | 3. SAME<br>AS NOW | 4. DECREASED<br>A LITTLE | 5. DECREASED<br>A LOT | 8. DK |
|-------------------------|----------------------|-------------------|--------------------------|-----------------------|-------|
- M3. Thinking of our foreign policy--do you think that preventing the spread of nuclear weapons should be a very important, a somewhat important, or not an important foreign policy goal at all for the United States?
- |                   |                       |                  |
|-------------------|-----------------------|------------------|
| 1. VERY IMPORTANT | 2. SOMEWHAT IMPORTANT | 3. NOT IMPORTANT |
|-------------------|-----------------------|------------------|
- M4. Should helping to bring a democratic form of government to other nations be a very important, a somewhat important, or not an important foreign policy goal at all for the United States?
- |                   |                       |                  |
|-------------------|-----------------------|------------------|
| 1. VERY IMPORTANT | 2. SOMEWHAT IMPORTANT | 3. NOT IMPORTANT |
|-------------------|-----------------------|------------------|
- M5. Do you agree or disagree with this statement: This country would be better off if we just stayed home and did not concern ourselves with problems in other parts of the world.
- |          |             |               |
|----------|-------------|---------------|
| 1. AGREE | 5. DISAGREE | 8. DON'T KNOW |
|----------|-------------|---------------|

M6. (RB, P. 17) (Looking at page 17 of the booklet) Which of the following views comes closest to your opinion on the issue of school prayer? Just give me the number of your choice.

☐ 1. BY LAW, PRAYERS SHOULD NOT BE ALLOWED IN PUBLIC SCHOOLS.

☐ 2. THE LAW SHOULD ALLOW PUBLIC SCHOOLS TO SCHEDULE TIME WHEN CHILDREN CAN PRAY SILENTLY IF THEY WANT TO.

☐ 3. THE LAW SHOULD ALLOW PUBLIC SCHOOLS TO SCHEDULE TIME WHEN CHILDREN, AS A GROUP, CAN SAY A GENERAL PRAYER NOT TIED TO A PARTICULAR RELIGIOUS FAITH.

☐ 4. BY LAW, PUBLIC SCHOOLS SHOULD SCHEDULE A TIME WHEN ALL CHILDREN WOULD SAY A CHOSEN CHRISTIAN PRAYER.

☐ 7. OTHER, SPECIFY: \_\_\_\_\_

☐ 8. DON'T KNOW

GO TO M7

M6a. Do you favor that choice strongly or not strongly?

1. STRONGLY

5. NOT STRONGLY

8. DK

M7. (Not using the booklet) Do you presently have some kind of health insurance?

1. YES

5. NO

8. DON'T KNOW

NEXT PAGE, M8

**DEFINITION:** "HEALTH INSURANCE" INCLUDES MEDICARE AND MEDICAID.

M7a. Overall, would you say that you are very satisfied, somewhat satisfied, or somewhat dissatisfied with your health insurance plan?

1. VERY SATISFIED

3. SOMEWHAT SATISFIED

5. SOMEWHAT DISSATISFIED

8. DON'T KNOW

M7b. How big of a problem is that for you? Would you say it's a very serious problem for you, somewhat serious, or not very serious?

1. VERY SERIOUS

3. SOMEWHAT SERIOUS

5. NOT VERY SERIOUS

8. DON'T KNOW

M8. Now, still thinking about health care. Can you (and your family) afford to pay for the health care that you need?

1. YES

5. NO

M9. Are you satisfied or dissatisfied with the quality of the health care available to you and your family?

1. SATISFIED

5. DISSATISFIED

M10. During the past year did you (or anyone in your family living here) put off medical or dental treatment because you didn't have the money?

1. YES

5. NO

8. DON'T KNOW

M11. Thinking about our country's health care system as a whole, are you very satisfied, somewhat satisfied, somewhat dissatisfied, or very dissatisfied with this country's health care system?

1. VERY  
SATISFIED

2. SOMEWHAT  
SATISFIED

4. SOMEWHAT  
DISSATISFIED

5. VERY  
DISSATISFIED

8. DON'T  
KNOW

## SECTION N

- N1. (RB, P. 18) (Please turn to page 18 of the booklet) Now I am going to read several statements. After each one, I would like you tell me whether you agree strongly, agree somewhat, neither agree nor disagree, disagree somewhat, or disagree strongly with this statement. The first statement is...

	AGREE STRONGLY (1)	AGREE SOMEWHAT (2)	NEITHER AGREE NOR DISAGREE (3)	DISAGREE SOMEWHAT (4)	DISAGREE STRONGLY (5)	DON'T KNOW (8)
a. The newer lifestyles are contributing to the breakdown of our society.						
b. The world is always changing and we should adjust our view of moral behavior to those changes.						
c. This country would have many fewer problems if there were more emphasis on traditional family ties.						
d. We should be more tolerant of people who choose to live according to their own moral standards, even if they are very different from our own.						

- N2. (Not using the booklet) People have different ideas about the government in Washington. These ideas don't refer to Democrats or Republicans in particular, but just to the government in general. We want to see how you feel about these ideas. For example:

How much of the time do you think you can trust the government in Washington to do what is right--just about always, most of the time, or only some of the time?

1. JUST ABOUT  
ALWAYS

3. MOST OF  
THE TIME

5. SOME OF  
THE TIME

7. R VOL: NONE  
OF THE TIME

8. DK

- N3. Do you think that people in government waste a lot of the money we pay in taxes, waste some of it, or don't waste very much of it?

5. A LOT

3. SOME

1. NOT VERY MUCH

8. DON'T KNOW

- N4. Would you say the government is pretty much run by a few big interests looking out for themselves or that it is run for the benefit of all the people?

5. FEW BIG INTERESTS

1. FOR THE BENEFIT OF ALL

8. DON'T KNOW

- N5. Do you think that quite a few of the people running the government are crooked, not very many are, or do you think hardly any of them are crooked?

5. QUITE A FEW

3. NOT MANY

1. HARDLY ANY

8. DON'T KNOW

- N6. (RB STILL ON P. 18) Please tell me how much you agree or disagree with these statements. The first is:

	AGREE STRONGLY (1)	AGREE SOMEWHAT (2)	NEITHER AGREE NOR DISAGREE (3)	DISAGREE SOMEWHAT (4)	DISAGREE STRONGLY (5)	DK (8)
a. Public officials don't care much what people like me think.						
b. People like me don't have any say about what the government does.						
c. Sometimes politics and government seem so complicated that a person like me can't really understand what's going on.						



N7. (Not using the booklet) As you may know this summer Congress passed President Clinton's crime bill. Do you favor or oppose this law?

1. FAVOR

5. OPPOSE

8. DON'T KNOW

N8. Do you favor or oppose the death penalty for persons convicted of murder?

1. FAVOR

3. (VOL.)  
DEPENDS

TURN TO PAGE 58,  
SECTION P

5. OPPOSE

8. DON'T KNOW

TURN TO PAGE 58,  
SECTION P

N8a. Do you favor the death penalty for persons convicted of murder strongly or not strongly?

1. STRONGLY

2. NOT STRONGLY

N8b. Do you oppose the death penalty for persons convicted of murder strongly or not strongly?

5. STRONGLY

4. NOT STRONGLY

This page is blank.

This page is blank.

## SECTION P

P1. Do you consider religion to be an important part of your life, or not?

1. YES, IMPORTANT

5. NO, NOT IMPORTANT

8. DON'T KNOW

GO TO P3

P2. Would you say your religion provides some guidance in your day-to-day living, quite a bit of guidance, or a great deal of guidance in your day-to-day life?

1. SOME

2. QUITE A BIT

3. A GREAT DEAL

8. DON'T KNOW

P3. People practice their religion in different ways.

P3a. (RB, P. 19) (Looking at page 19 of the booklet) Outside of attending religious services, do you pray several times a day, once a day, a few times a week, once a week or less or never?

1. SEVERAL TIMES  
A DAY

2. ONCE A  
DAY

3. FEW TIMES  
A WEEK

4. ONCE A  
WEEK  
OR LESS

5. NEVER

P3b. (RB, STILL ON P. 19) Outside of attending religious services, do you read the Bible several times a day, once a day, a few times a week, once a week or less or never?

1. SEVERAL TIMES  
A DAY

2. ONCE A  
DAY

3. FEW TIMES  
A WEEK

4. ONCE A  
WEEK  
OR LESS

5. NEVER

P4. (RB, P. 20) (Turn to page 20 in the booklet) Which of these statements comes closest to describing your feelings about the Bible? You can just give me the number of your choice.

☐

1. THE BIBLE IS THE ACTUAL WORD OF GOD AND IS TO BE TAKEN LITERALLY, WORD FOR WORD, OR

☐

2. THE BIBLE IS THE WORD OF GOD BUT NOT EVERYTHING IN IT SHOULD BE TAKEN LITERALLY, WORD FOR WORD, OR

☐

3. THE BIBLE IS A BOOK WRITTEN BY MEN AND IS NOT THE WORD OF GOD.

☐

7. OTHER, SPECIFY: \_\_\_\_\_

☐

8. DON'T KNOW

- P5. (RB, P. 21) (Please turn to page 21 in the booklet) In past studies we have asked people why they think white people seem to get more of the good things in life in America--such as better jobs and more money--than black people do. These are some of the reasons given by both blacks and whites. Please tell me whether you agree or disagree with each reason as to why white people seem to get more of the good things in life. The first statement is...  
(PROBE AS NECESSARY: Do you agree strongly, agree somewhat, neither agree nor disagree, disagree somewhat, or disagree strongly with this statement?)

	AGREE STRONGLY (1)	AGREE SOMEWHAT (2)	NEITHER AGREE NOR DISAGREE (3)	DISAGREE SOMEWHAT (4)	DISAGREE STRONGLY (5)	DK (8)
a. Over the past few years, blacks have gotten less than they deserve.						
b. Irish, Italians, Jewish and many other minorities overcame prejudice and worked their way up. Blacks should do the same without any special favors.						
c. It's really a matter of some people not trying hard enough; if blacks would only try harder they could be just as well off as whites.						
d. Generations of slavery and discrimination have created conditions that make it difficult for blacks to work their way out of the lower class.						

## SECTION X

## X0. INTERVIEWER CHECKPOINT

<input type="checkbox"/>	1. CROSS-SECTION (LILAC COVERSHEET)
<input type="checkbox"/>	2. PANEL (TAN COVERSHEET)--->TURN TO P. 68, X9

X1. Lots of things come up that keep people from attending religious services even if they want to. Thinking about your life these days, do you ever attend religious services, apart from occasional weddings, baptisms or funerals?

1. YES	5. NO
--------	-------

GO TO X2

X1a. Regardless of whether you now attend any religious services do you ever think of yourself as part of a particular church or denomination?

1. YES --->TURN TO P. 61, X3b	5. NO --->TURN TO P. 69, SECTION Y
----------------------------------	------------------------------------

X2. Do you go to religious services every week, almost every week, once or twice a month, a few times a year, or never?

1. EVERY WEEK	2. ALMOST EVERY WEEK	3. ONCE OR TWICE A MONTH	4. A FEW TIMES A YEAR	5. NEVER
---------------	----------------------	--------------------------	-----------------------	----------

NEXT PAGE, X3

X2a. Would you say you go to religious services once a week or more often than once a week?

1. MORE OFTEN	2. JUST ONCE A WEEK
---------------	---------------------

## X3. INTERVIEWER CHECKPOINT

SEE P. 60, X2

☐

1. R ATTENDS RELIGIOUS SERVICES (1-4 AT X2)

☐2. R DOESN'T ATTEND RELIGIOUS SERVICES  
(5 AT X2)--->GO TO X3bX3a. Do you mostly attend a place of worship that is Protestant, Roman Catholic, Jewish, or what?

1. PROTESTANT

GO TO X3c

2. CATHOLIC

TURN TO  
P. 67, X7

3. JEWISH

TURN TO  
P. 67, X6a4. ANY OTHER  
RESPONSE

GO TO X3c

X3b. Do you consider yourself Protestant, Roman Catholic, Jewish, or what?

1. PROTESTANT



2. CATHOLIC

TURN TO  
P. 67, X7

3. JEWISH

TURN TO  
P. 67, X6b4. ANY OTHER  
RESPONSE

X3c. INTERVIEWER CHECKPOINT

SEE X3a, X3b

☐

1. R SAID "PROTESTANT"---&gt;NEXT PAGE, X4

☐2. R DID NOT USE THE WORD "PROTESTANT" AND "OTHER" BOX IS CHECKED  
AT X3A OR X3B--->MARK X4 BOX ON PAGES 62-66 THAT MATCH  
R'S RESPONSE, BUT DO NOT READ THE QUESTION

X4. (What church or denomination is that?)

1. BAPTIST

→FACING PAGE, X4a

2. EPISCOPALIAN/ANGLICAN/  
CHURCH OF ENGLAND

TURN TO P. 67, X7

3. LUTHERAN

→FACING PAGE, X4c

4. METHODIST

→FACING PAGE, X4d

5. "JUST PROTESTANT"

TURN TO P. 67, X7

6. PRESBYTERIAN

→FACING PAGE, X4e

7. REFORMED

→FACING PAGE, X4f

NOT LISTED ABOVE TURN TO P. 64 X4 (CONTINUED)



X4a. With which Baptist group is your church associated? Is it the Southern Baptist Convention, the American Baptist Churches in the U.S.A., the American Baptist Association, an independent Baptist church or some other Baptist group?

1. SOUTHERN

2. AMER. BAP. USA

3. AMER. BAP.  
ASSOC.

7. OTHER, SPECIFY:

8. DONT KNOW;  
"JUST BAPTIST"

TURN TO P. 67, X7

4. INDEPENDENT BAPTIST

TURN TO P. 67, X7

X4b. Are you affiliated with any larger Baptist group or is this strictly a local church?

1. LOCAL

7. AFFILIATED WITH LARGER GROUP: (SPECIFY)

8. DON'T KNOW

TURN TO P. 67, X7

X4c. Is this church part of the Evangelical Lutheran Church in America, the Missouri Synod, or some other Lutheran group?

1. EVAN. LUTH. CHURCH IN AMER.  
(ELCA) (formerly Luth. Ch.  
in Amer., Amer. Luth. Ch.)

2. MISSOURI  
SYNOD

7. OTHER; (SPECIFY)

8. DONT KNOW,  
"JUST  
LUTHERAN"

TURN TO P. 67, X7

X4d. Is your church part of the United Methodist Church, African Methodist Episcopal, or some other Methodist group?

1. UNITED  
METHODIST

2. AFRICAN METHODIST  
EPISCOPAL (AME)

7. OTHER, SPECIFY:

8. DON'T KNOW;  
"JUST  
METHODIST"

TURN TO P. 67, X7

X4e. Is this the Presbyterian Church in the USA or some other Presbyterian group?

1. PRESBYTERIAN CHURCH  
IN THE U.S.A.  
(FORMERLY UNITED  
PRESBYTERIAN CHURCH)

7. OTHER, SPECIFY:

8. DON'T KNOW  
"JUST PRESBYTER."

TURN TO P. 67, X7

X4f. Is this the Christian Reformed Church, the Reformed Church in America, or some other Reformed group?

1. CHRISTIAN  
REFORMED

2. REFORMED CH.  
IN AMERICA

7. OTHER SPECIFY:

8. DON'T KNOW  
JUST REFORMED

TURN TO P. 67, X7

X4. (What church or denomination is that)?

8. BRETHREN

→FACING PAGE, X4g

9. EVANGELICAL UNITED BRETHREN

TURN TO P. 67, X7

10. CHRISTIAN OR JUST CHRISTIAN

→FACING PAGE, X4h

11. CHRISTIAN SCIENTIST

TURN TO P. 68, X8

12. CHURCH (or CHURCHES) OF CHRIST

→FACING PAGE, X4i

13. UNITED CHURCH OF CHRIST

14. DISCIPLES OF CHRIST

→TURN TO P. 67, X7

15. CHURCH OF GOD

→FACING PAGE, X4j

16. ASSEMBLY OF GOD

17. CONGREGATIONALIST

→TURN TO P. 67, X7

18. HOLINESS

19. PENTECOSTAL

→FACING PAGE, X4k

20. FRIENDS, QUAKER

TURN TO P. 67, X7

NOT LISTED ABOVE TURN TO P. 66, X4 (CONTINUED)

X4g. Is this the Church of the Brethren, the Plymouth Brethren, or what?

1. CHURCH OF THE  
BRETHREN

2. PLYMOUTH  
BRETHREN

7. OTHER, SPECIFY:  
\_\_\_\_\_

8. DON'T  
KNOW

TURN TO P. 67, X7

X4h. When you say "Christian" does that mean the denomination called the "Christian Church (Disciples of Christ)," or some other Christian denomination, or do you mean to say "I am just a Christian"?

1. DISCIPLES  
OF CHRIST

7. OTHER, CHRISTIAN (SPECIFY:)  
\_\_\_\_\_

2. JUST CHRISTIAN

8. DON'T  
KNOW

TURN TO P. 67, X7

X4i. Is this the Church of Christ or the United Church of Christ?

1. CHURCH OF CHRIST

2. UNITED CHURCH  
OF CHRIST

7. OTHER, SPECIFY:  
\_\_\_\_\_

8. DON'T  
KNOW

TURN TO P. 67, X7

X4j. Is this the Church of God of Anderson, Indiana; the Church of God of Cleveland, Tennessee; the Church of God in Christ; or some other Church of God?

1. ANDERSON, IN

2. CLEVELAND, TN

3. IN CHRIST

7. OTHER, SPECIFY:  
\_\_\_\_\_

8. DON'T KNOW

TURN TO P. 67, X7

X4k. What kind of church is that? What is it called exactly? Is that part of a larger church or denomination? What is that church called? (THESE QUESTIONS ARE PROBES. USE THESE AND OTHERS TO GET AS MUCH SPECIFIC INFORMATION AS POSSIBLE)

\_\_\_\_\_  
\_\_\_\_\_

TURN TO P. 67, X7

X4. (CONTINUE)(What church or denomination is that?)

21. ORTHODOX, e.g. Greek,  
Russian, SPECIFY: \_\_\_\_\_

--->TURN TO  
P. 68, X8

22. NON-DENOMINATIONAL -- PROTESTANT ----->NEXT PAGE, X7

23. MORMONS

24. JEHOVAH'S WITNESSES

25. LATTER DAY SAINTS

26. UNITARIAN/UNIVERSALIST

----->NEXT PAGE, X7

27. BUDDHIST

28. HINDU

29. MUSLIM/ISLAM

30. NATIVE AMERICAN

----->TURN TO P. 68, X8

31. OTHER: SPECIFY: What is it called exactly?  
Is that church part of a denomination? (USE  
ANY OR ALL AS NECESSARY, GET AS MUCH DETAIL AS  
POSSIBLE)

---



---



---



---

X5. Is that group Christian?

1. YES

5. NO

8. DON'T KNOW

NEXT PAGE, X7

TURN TO P. 68, X8

**X6a.** (R ATTENDS JEWISH SERVICES) Do you usually attend a synagogue or temple that is Orthodox, Conservative, Reform or what?

1. ORTHODOX	2. REFORM	3. CONSERVATIVE	7. OTHER, SPECIFY: _____	8. DON'T KNOW

NEXT PAGE, X8

**X6b.** (R CONSIDERS HIMSELF/HERSELF JEWISH) Do you consider yourself Orthodox, Conservative, Reform, or what?

1. ORTHODOX	2. REFORM	3. CONSERVATIVE	7. OTHER, SPECIFY: _____	8. DON'T KNOW

NEXT PAGE, X8

**X7.** (ASK OF PROTESTANTS, CATHOLICS OR OTHER CHRISTIANS) (RB, P. 22) (Please turn to page 22 of the booklet) Which one of these words best describes your kind of Christianity, fundamentalist, evangelical, charismatic or spirit filled, moderate to liberal?

1. FUNDAMENTALIST	2. EVANGELICAL	3. CHARISMATIC/SPIRIT FILLED
4. MODERATE TO LIBERAL	5. SOMETHING ELSE (VOLUNTEERED, SPECIFY:) _____	8. DON'T KNOW (DON'T PROBE)

## X8. INTERVIEWER CHECKPOINT

SEE PAGE 60, X1, X2

☐1. R ATTENDS CHURCH MORE OFTEN THAN "A FEW TIMES A YEAR"  
(1-3 ON X2, P. 60)☐2. R DOES NOT ATTEND CHURCH -- "No" AT X1, P. 60, OR 4-5  
ON X2, P. 60--->NEXT PAGE, SECTION YX9. Was information about candidates, parties, or political issues made available  
in your place of worship before the election?

1. YES

5. NO

8. DON'T KNOW  
(DO NOT PROBE)(VOL)  
DON'T ATTEND  
CHURCHNEXT PAGE,  
SECTION YX10. Did the clergy or other church leaders at your place of worship encourage you  
to vote for a particular candidate or party?

1. YES

5. NO

8. DON'T KNOW  
(DO NOT PROBE)NEXT PAGE,  
SECTION YX10a. Which candidate? IF R SAYS CAN'T REMEMBER CANDIDATE NAME, PROBE:  
[Which election or what office? Any others?]

---



---



---

## SECTION Y

Y1. What is the month, day and year of your birth?

\_\_\_\_\_  
MONTH

\_\_\_\_\_  
DAY

\_\_\_\_\_  
YEAR

Y2. Are you married now and living with your (husband/wife)--or are you widowed, divorced, separated, or have you never married?

1. MARRIED AND  
LIVING WITH  
SPOUSE (OR  
SPOUSE IN SER-  
VICE)

5. WIDOWED

3. DIVORCED

4. SEPARATED

2. NEVER  
MARRIED

7. PARTNERS  
NOT MAR-  
RIED  
(VOL.)

Y2a. INTERVIEWER CHECKPOINT

<input type="checkbox"/>	1. CROSS-SECTION (LILAC COVERSHEET)
<input type="checkbox"/>	2. PANEL (TAN COVERSHEET)--->TURN TO PAGE 71, Y4

Y3.. What is the highest grade of school or year of college you have completed?

GRADES OF SCHOOL													COLLEGE				
<input type="text" value="00"/>	<input type="text" value="01"/>	<input type="text" value="02"/>	<input type="text" value="03"/>	<input type="text" value="04"/>	<input type="text" value="05"/>	<input type="text" value="06"/>	<input type="text" value="07"/>	<input type="text" value="08"/>	<input type="text" value="09"/>	<input type="text" value="10"/>	<input type="text" value="11"/>	<input type="text" value="12"/>	<input type="text" value="13"/>	<input type="text" value="14"/>	<input type="text" value="15"/>	<input type="text" value="16"/>	<input type="text" value="17+"/>

<p>Y3a. Did you get a high school diploma or pass a high school equivalency test?</p> <p><input type="text" value="1. YES"/> <input type="text" value="5. NO"/></p>	<p>Y3b. What is the highest degree that you have earned?</p> <p>_____</p> <p>_____</p>
---------------------------------------------------------------------------------------------------------------------------------------------------------------------	----------------------------------------------------------------------------------------

## EDUCATION SEQUENCE FOR R's SPOUSE OR PARTNER

## Y3c. INTERVIEWER CHECKPOINT

SEE PREVIOUS PAGE, Y2

- ☐ 1. R IS MARRIED OR LIVING WITH PARTNER (BOX '1' OR "7" MARKED AT Y2)
- ☐ 2. ALL OTHERS--->NEXT PAGE, Y4

Y3d. What is the highest grade of school or year of college (your husband/your wife/your partner) has completed?

GRADES OF SCHOOL														COLLEGE				
00	01	02	03	04	05	06	07	08	09	10	11	12	13	14	15	16	17+	

Y3e. Did (he/she) get a high school degree or pass a high school equivalency test?	Y3f. What is the highest degree that (he/she) has earned?
<input type="checkbox"/> 1. YES <input type="checkbox"/> 5. NO	_____ _____



Y4. (RB, P. 23) (Please turn to page 23 of the booklet) We'd like to know if you are working now, temporarily laid off, or are you unemployed, retired, permanently disabled, (a homemaker), (a student), or what? (MARK ALL THAT APPLY, & FOLLOW SKIP OF HIGHEST NUMBERED ANSWER BOX; EXCEPT IF RETIRED AND) HOMEMAKER OR STUDENT, FOLLOW THE PATH FOR RETIRED.)

1. WORKING NOW

--->NEXT PAGE, Y5

2. TEMPORARILY LAID OFF

4. UNEMPLOYED

----->

Y4a. Have you ever done any work for pay?

1. YES

5. NO

TURN TO  
P. 74, Y10

TURN TO  
P. 77, Y21

5. RETIRED

----->

Y4b. When did you retire?

\_\_\_\_\_ YEAR

TURN TO P. 74, Y10

6. PERMANENTLY DISABLED

----->

Y4c. Have you ever done any work for pay?

1. YES

5. NO

TURN TO  
P. 74, Y10

TURN TO  
P. 77, Y21

7. HOMEMAKER

----->

8. STUDENT

Y4d. Are you doing any work for pay at the present time?

1. YES

5. NO

NEXT PAGE,  
Y5, WORKING NOW

Y4e. In the last six months, did you do any work for pay?

1. YES

5. NO

TURN TO  
P. 76, Y16

TURN TO  
P. 77, Y21

WORKING NOW OR TEMPORARILY LAID OFF

Y5. (Not using the booklet) What is your main occupation? (What sort of work do you do?)

\_\_\_\_\_

Y5a. What are your most important activities or duties?

\_\_\_\_\_

\_\_\_\_\_

Y5b. What kind of (business/industry) is that?

\_\_\_\_\_

\_\_\_\_\_

Y6. Do you work for someone else, are you self-employed, or what?

1. SOMEONE ELSE

2. BOTH SOMEONE ELSE AND SELF

3. SELF ONLY

GO TO, Y7

Y6a. Are you employed by a federal, state or local government?

1. YES

5. NO

Y7. About how many hours do you work on your job in the average week?

\_\_\_\_\_ HOURS A WEEK

Y7a. Is that more hours than you want to work, fewer hours than you want to work, or generally about right?

5. MORE

1. FEWER

3. ABOUT RIGHT

Y8. How worried are you about losing your job in the near future; a lot, somewhat, or not much at all?

1. A LOT

3. SOMEWHAT

5. NOT MUCH AT ALL

8. DON'T KNOW; REFUSED

## Y9. INTERVIEWER CHECKPOINT

SEE P. 71, Y4

☐

1. R IS WORKING NOW

☐

2. R TEMPORARILY LAID OFF--->TURN TO P. 77, Y21

Y9a. Were you out of work or laid off at any time during the last six months?

1. YES

5. NO

Y9b. During the last six months, have you had a reduction in your work hours or had to take a cut in pay at any time for reasons other than illness or personal choice?

1. YES

5. NO

TURN TO P. 77, Y21

UNEMPLOYED. RETIRED OR PERMANENTLY DISABLED

Y10. What kind of work did you do on your last regular job? (What was your occupation?)

---

Y10a. What were your most important activities or duties?

---

---

Y10b. What kind of (business/industry) was that?

---

---

Y11. Did you work for someone else, were you self-employed, or what?

1. SOMEONE ELSE

2. BOTH SOMEONE ELSE AND SELF

3. SELF ONLY

GO TO Y12

Y11a. Were you employed by a federal, state or local government?

1. YES

5. NO

Y12. Have you had a job in the past six months?

1. YES

5. NO --->NEXT PAGE, Y13

Y12a. About how many hours did you work on your job in the average week?

\_\_\_\_\_ HOURS A WEEK

## Y13. INTERVIEWER CHECKPOINT: EMPLOYMENT STATUS

SEE P. 71, Y4

☐

1. R IS UNEMPLOYED--->GO TO Y15

☐

2. R IS RETIRED OR PERMANENTLY DISABLED



Y14. Are you doing any work for pay at the present time?

1. YES

5. NO

TURN BACK TO  
Y5, P. 72,  
"WORKING NOW"



Y15. Are you looking for work at the present time?

1. YES

5. NO

Y15a. How worried are you about not being able to find a job in the near future; a lot, somewhat, or not much at all?

1. A LOT

3. SOMEWHAT

5. NOT MUCH AT ALL

8. DON'T KNOW; REFUSED



TURN TO P. 77, Y21

HOMEMAKER OR STUDENT

Y16. What kind of work did you do on your last regular job? (What was your occupation?)

---

Y16a. What were your most important activities or duties?

---

---

Y17. What kind of (business/industry) was that?

---

---

Y18. Did you work for someone else, were you self-employed, or what?

1. SOMEONE ELSE

2. BOTH SOMEONE ELSE AND SELF

3. SELF ONLY

GO TO Y19



Y18a. Were you employed by a federal, state or local government?

1. YES

5. NO

Y19. About how many hours did you work on your job in the average week?

\_\_\_\_\_ HOURS A WEEK

Y20. Are you looking for work at the present time?

1. YES

5. NO

Y20a. How worried are you about not being able to find a job in the near future; a lot, somewhat, or not much at all?

1. A LOT

3. SOMEWHAT

5. NOT MUCH AT ALL

8. DON'T KNOW; REFUSED

## Y21. INTERVIEWER CHECKPOINT

SEE PAGE 69, Y2

☐

1. R IS MARRIED (OR PARTNERED)

☐

2. ALL OTHERS---&gt;TURN TO P. 83, Y38

Y22. (RB, STILL ON P. 23) We'd like to know about (your husband/wife/your partner). Is (he/she) working now, temporarily laid off, or is (he/she) unemployed, retired, permanently disabled, (a homemaker), (a student), or what? (MARK ALL THAT APPLY, AND FOLLOW SKIP OF HIGHEST NUMBERED ANSWER BOX; EXCEPT IF RETIRED AND HOMEMAKER OR STUDENT, FOLLOW THE PATH FOR RETIRED.)

1. WORKING NOW

--&gt;NEXT PAGE, Y23

2. TEMPORARILY LAID OFF

4. UNEMPLOYED

-----&gt; Y22a. Has (he/she) ever done any work for pay?

1. YES

5. NO

TURN TO  
P. 80, Y28TURN TO  
P. 83, Y38

5. RETIRED

-----&gt; Y22b. When did (he/she) retire?

\_\_\_\_ YEAR

TURN TO P. 80, Y28

6. PERMANENTLY DISABLED

-----&gt; Y22c. Has (he/she) ever done any work for pay?

1. YES

5. NO

TURN TO  
P. 80, Y28TURN TO  
P. 83, Y38

7. HOMEMAKER

8. STUDENT

Y22d. Is (he/she) doing any work for pay at the present time?

1. YES

5. NO

NEXT PAGE,  
Y23, WORKING NOW

Y22e. In the last six months, did (he/she) do any work for pay?

1. YES

5. NO

TURN TO  
P. 82, Y33TURN TO  
P. 83, Y38

**SPOUSE/PARTNER WORKING NOW OR TEMPORARILY LAID OFF**

Y23. (Not using the booklet) What is (his/her) main occupation? (What sort of work does (he/she) do?)

Y23a. What are (his/her) most important activities or duties?

Y23b. What kind of (business/industry) is that?

Y24. Does (he/she) work for someone else, is (he/she) self-employed, or what?

1. SOMEONE ELSE

2. BOTH SOMEONE ELSE AND SELF

3. SELF ONLY

GO TO Y25

Y24a. Is (he/she) employed by a federal, state or local government?

1. YES

5. NO

Y25. About how many hours does (he/she) work on (his/her) job in the average week?

\_\_\_\_ HOURS A WEEK

Y25a. Is that more hours than (he/she) wants to work, fewer hours than (he/she) wants to work, or generally about right?

5. MORE

1. FEWER

3. ABOUT RIGHT

Y26. How worried is (he/she) about losing (his/her) job in the near future; a lot, somewhat, or not much at all?

1. A LOT

3. SOMEWHAT

5. NOT MUCH AT ALL

8. DON'T KNOW; REFUSED



## Y27. INTERVIEWER CHECKPOINT

SEE P. 77, Y22

☐

1. SPOUSE/PARTNER IS WORKING NOW (1 AT Y22)

☐

2. SPOUSE/PARTNER TEMPORARILY LAID OFF--->TURN TO P. 83, Y38

Y27a. Was (he/she) out of work or laid off at any time during the last six months?

1. YES

5. NO

Y27b. During the last six months, has (he/she) had a reduction in (his/her) work hours or had to take a cut in pay at any time for reasons other than illness or personal choice?

1. YES

5. NO

TURN TO P. 83, Y38

SPOUSE/PARTNER UNEMPLOYED, RETIRED, OR PERMANENTLY DISABLED
-------------------------------------------------------------

Y28. What kind of work did (he/she) do on (his/her) last regular job? (What was (his/her) occupation?)

\_\_\_\_\_

Y28a. What were (his/her) most important activities or duties?

\_\_\_\_\_

\_\_\_\_\_

Y28b. What kind of (business/industry) was that?

\_\_\_\_\_

\_\_\_\_\_

Y29. Did (he/she) work for someone else, was (he/she) self-employed, or what?

1. SOMEONE ELSE

2. BOTH SOMEONE ELSE AND SELF

3. SELF ONLY

GO TO Y30

Y29a. Was (he/she) employed by a federal, state or local government?

1. YES

5. NO

Y30. Has (he/she) had a job in the past six months?

1. YES

5. NO -->NEXT PAGE, Y31

Y30a. About how many hours did (he/she) work on (his/her) job in the average week?

\_\_\_\_\_ HOURS A WEEK

## Y31. INTERVIEWER CHECKPOINT: EMPLOYMENT STATUS

SEE P. 77, Y22

☐

1. SPOUSE/PARTNER IS UNEMPLOYED---&gt;GO TO Y32

☐

2. SPOUSE/PARTNER IS RETIRED OR PERMANENTLY DISABLED



Y31a. Is (he/she) doing any work for pay at the present time?

1. YES

5. NO

TURN BACK TO Y23, P. 78  
"WORKING NOW"

Y32. Is (he/she) looking for work at the present time?

1. YES

5. NO

Y32a. How worried is (he/she) about not being able to find a job in the near future; a lot, somewhat, or not much at all?

1. A LOT

3. SOMEWHAT

5. NOT MUCH AT ALL

8. DON'T KNOW; REFUSED

TURN TO P. 83, Y38

HOMEMAKER OR STUDENT

Y33. What kind of work did (he/she) do on (his/her) last regular job? (What was (his/her) occupation?)

\_\_\_\_\_

Y33a. What were (his/her) most important activities or duties?

\_\_\_\_\_

\_\_\_\_\_

Y34. What kind of (business/industry) was that?

\_\_\_\_\_

\_\_\_\_\_

Y35. Did (he/she) work for someone else, was (he/she) self-employed, or what?

1. SOMEONE ELSE

2. BOTH SOMEONE ELSE AND SELF

3. SELF ONLY

GO TO Y36

Y35a. Was (he/she) employed by a federal, state or local government?

1. YES

5. NO

Y36. About how many hours did (he/she) work on (his/her) job in the average week?

\_\_\_\_\_ HOURS A WEEK

Y37. Is (he/she) looking for work at the present time?

1. YES

5. NO

Y37a. How worried is (he/she) about not being able to find a job in the near future; a lot, somewhat, or not much at all?

1. A LOT

3. SOMEWHAT

5. NOT MUCH AT ALL

8. DON'T KNOW; REFUSED

Y38. Do you or anyone else in this household belong to a labor union?

1. YES

5. NO --->NEXT PAGE, Y39



Y38a. Who is it that belongs?  
(CHECK ALL THAT APPLY)

A. RESPONDENT

C. R's WIFE

D. R's HUSBAND

E. SOMEONE ELSE

## Y39. INTERVIEWER CHECKPOINT

SEE COVERSHEET--FOR PANEL RESPONDENTS SEE '92 PRE COVERSHEET

☐

1. R ONLY FAMILY MEMBER AGE 14 OR OLDER---&gt;TURN TO P. 86, Y41

☐

2. ALL OTHERS



Y40. (RB, P. 24) Please look at the booklet page 24 and tell me the letter of the income group that includes the income of all members of your family living here in 1993 before taxes. This figure should include salaries, wages, pensions, dividends, interest, and all other income. (IF UNCERTAIN: What would be your best guess?)

98. R REFUSED TO ANSWER ---&gt;TURN TO P. 87, Y42

88. DK

A. NONE OR LESS THAN \$2,999 01

N. \$17,000-\$19,999 12

B. \$3,000-\$4,999 02

P. \$20,000-\$21,999 13

C. \$5,000-\$6,999 03

Q. \$22,000-\$24,999 14

D. \$7,000-\$8,999 04

R. \$25,000-\$29,999 15

E. \$9,000-\$9,999 05

S. \$30,000-\$34,999 16

F. \$10,000-\$10,999 06

T. \$35,000-\$39,999 17

G. \$11,000-\$11,999 07

U. \$40,000-\$44,999 18

H. \$12,000-\$12,999 08

V. \$45,000-\$49,999 19

J. \$13,000-\$13,999 09

W. \$50,000-\$59,999 20

K. \$14,000-\$14,999 10

X. \$60,000-\$74,999 21

M. \$15,000-\$16,999 11

Z. \$75,000-89,999 22

AA. \$90,000-\$104,999 23

BB. \$105,000 AND OVER 24

Y40a. (RB, STILL ON P. 24) Now we are interested in the income that you yourself received in 1993, not including any of the income received by (your spouse and) the rest of your family. Please look at this page and tell me the income you yourself had in 1993 before taxes. This figure should include salaries, wages, pensions, dividends, interest, and all other income. (IF UNCERTAIN: What would be your best guess?)

98. R REFUSED TO ANSWER --->TURN TO P. 87, Y42

88. DK

A. NONE OR LESS THAN \$2,999 01

N. \$17,000-\$19,999 12

B. \$3,000-\$4,999 02

P. \$20,000-\$21,999 13

C. \$5,000-\$6,999 03

Q. \$22,000-\$24,999 14

D. \$7,000-\$8,999 04

R. \$25,000-\$29,999 15

E. \$9,000-\$9,999 05

S. \$30,000-\$34,999 16

F. \$10,000-\$10,999 06

T. \$35,000-\$39,999 17

G. \$11,000-\$11,999 07

U. \$40,000-\$44,999 18

H. \$12,000-\$12,999 08

V. \$45,000-\$49,999 19

J. \$13,000-\$13,999 09

W. \$50,000-\$59,999 20

K. \$14,000-\$14,999 10

X. \$60,000-\$74,999 21

M. \$15,000-\$16,999 11

Z. \$75,000-\$89,999 22

AA. \$90,000-\$104,999 23

BB. \$105,000 AND OVER 24

TURN TO P. 87, Y42

R ONLY FAMILY MEMBER AGE 14 OR OLDER
--------------------------------------

Y41. (RB, P. 24) Please look at page 24 of the booklet and tell me the letter of the income group that includes the income you had in 1993 before taxes. This figure should include salaries, wages, pensions, dividends, interest, and all other income.

98. R REFUSED TO ANSWER	--->NEXT PAGE, Y42
-------------------------	--------------------

88. DK
--------

A. NONE OR LESS THAN \$2,999	01	N. \$17,000-\$19,999	12
B. \$3,000-\$4,999	02	P. \$20,000-\$21,999	13
C. \$5,000-\$6,999	03	Q. \$22,000-\$24,999	14
D. \$7,000-\$8,999	04	R. \$25,000-\$29,999	15
E. \$9,000-\$9,999	05	S. \$30,000-\$34,999	16
F. \$10,000-\$10,999	06	T. \$35,000-\$39,999	17
G. \$11,000-\$11,999	07	U. \$40,000-\$44,999	18
H. \$12,000-\$12,999	08	V. \$45,000-\$49,999	19
J. \$13,000-\$13,999	09	W. \$50,000-\$59,999	20
K. \$14,000-\$14,999	10	X. \$60,000-\$74,999	21
M. \$15,000-\$16,999	11	Z. \$75,000-\$89,999	22
		AA. \$90,000-\$104,999	23
		BB. \$105,000 AND OVER	24



Y42. (Not using the booklet) There's been some talk these days about different social classes. Most people say they belong either to the middle class or the working class. Do you ever think of yourself as belonging in one of these classes?

<div style="border: 1px solid black; padding: 2px; margin-bottom: 10px;">1. YES</div> <div style="text-align: center;">↓</div>	<div style="display: flex; justify-content: space-around;"> <div style="border: 1px solid black; padding: 2px;">5. NO</div> <div style="border: 1px solid black; padding: 2px;">8. DON'T KNOW</div> </div> <div style="text-align: center;">↓</div>				
<p>Y42a. Which one? (RECORD ONE)</p>		<p>Y42b. Well, if you had to make a choice, would you call yourself middle class or working class?</p>			
<table border="1" style="width: 100%; border-collapse: collapse;"> <tr> <td style="width: 33%; text-align: center; padding: 5px;">1. MIDDLE CLASS</td> <td style="width: 33%; text-align: center; padding: 5px;">2. WORKING CLASS</td> <td style="width: 33%; padding: 5px;">           7. OTHER (SPECIFY):   <div style="border-bottom: 1px solid black; height: 15px; margin-bottom: 5px;"></div> <div style="border-bottom: 1px solid black; height: 15px;"></div> </td> </tr> </table>			1. MIDDLE CLASS	2. WORKING CLASS	7. OTHER (SPECIFY):  <div style="border-bottom: 1px solid black; height: 15px; margin-bottom: 5px;"></div> <div style="border-bottom: 1px solid black; height: 15px;"></div>
1. MIDDLE CLASS	2. WORKING CLASS	7. OTHER (SPECIFY):  <div style="border-bottom: 1px solid black; height: 15px; margin-bottom: 5px;"></div> <div style="border-bottom: 1px solid black; height: 15px;"></div>			
↓	↓				
<p>Y42c. Would you say that you are about <u>average</u> middle class or that you are in the <u>upper</u> part of the middle class?</p> <div style="display: flex; justify-content: space-around; margin-top: 10px;"> <div style="border: 1px solid black; padding: 2px; text-align: center;">4. AVERAGE MIDDLE</div> <div style="border: 1px solid black; padding: 2px; text-align: center;">6. UPPER MIDDLE</div> </div>	<p>Y42e. Would you say that you are about <u>average</u> working class or that you are in the <u>upper</u> part of the working class?</p> <div style="display: flex; justify-content: space-around; margin-top: 10px;"> <div style="border: 1px solid black; padding: 2px; text-align: center;">1. AVERAGE WORKING</div> <div style="border: 1px solid black; padding: 2px; text-align: center;">2. UPPER WORKING</div> </div>				
<p>Y42d. Would you say you feel <u>pretty close</u> to middle class people, or that you don't feel much closer to them than to people in other classes?</p> <div style="display: flex; justify-content: space-around; margin-top: 10px;"> <div style="border: 1px solid black; padding: 2px; text-align: center;">1. CLOSE</div> <div style="border: 1px solid black; padding: 2px; text-align: center;">4. NOT CLOSE</div> </div>	<p>Y42f. Would you say you feel <u>pretty close</u> to working class people, or that you don't feel much closer to them than to people in other classes?</p> <div style="display: flex; justify-content: space-around; margin-top: 10px;"> <div style="border: 1px solid black; padding: 2px; text-align: center;">2. CLOSE</div> <div style="border: 1px solid black; padding: 2px; text-align: center;">5. NOT CLOSE</div> </div>				

## Y43. INTERVIEWER CHECKPOINT

<input type="checkbox"/>	1. CROSS-SECTION (LILAC COVERSHEET)
<input type="checkbox"/>	2. PANEL (TAN COVERSHEET) TURN TO P. 90, Y50

Y43a. In addition to being American, what do you consider your main ethnic group or nationality group?

\_\_\_\_\_

\_\_\_\_\_

☐ 00. NONE --->GO TO Y44

## Y43b. INTERVIEWER CHECKPOINT

<input type="checkbox"/>	1. <u>ONE</u> GROUP MENTIONED IN Y43a	<input type="checkbox"/>	5. <u>MORE THAN ONE</u> GROUP MENTIONED IN Y43a
--------------------------	------------------------------------------	--------------------------	----------------------------------------------------

Y43c. With which of these groups do you most closely identify?

\_\_\_\_\_

☐ 90. NONE,  
NEITHER

Y44. Were both your parents born in this country?

☐ 1. YES

☐ 5. NO

☐ 8. DON'T KNOW

## Y45. INTERVIEWER CHECKPOINT

SEE PREVIOUS PAGE, Y43a

☐1. SOME HISPANIC GROUP MENTIONED IN Y43a  
ASK Y46a, IF NECESSARY☐

2. NO HISPANIC GROUP MENTIONED IN Y43a



Y46. Are you of Spanish or Hispanic origin or descent?

1. YES

5. NO

8. DON'T KNOW  
(DO NOT PROBE)

GO TO Y47



Y46a. (RB, P. 25) Please look at the booklet, page 25, and tell me which category best describes your Hispanic origin.

1. MEXICAN

2. PUERTO RICAN

3. CUBAN

4. LATIN AMERICAN

5. CENTRAL AMERICAN

6. SPANISH

7. OTHER, SPECIFY  
\_\_\_\_\_

Y47. Where were you born? (IF UNITED STATES: Which state?)

Y48. Where was it that you grew up? (IF UNITED STATES: Which state or states?)

---

Y49. (RB, P. 26) Looking at the list on page 26, please tell me where you were mostly brought up?

- ☐ 1. ON A FARM
- ☐ 2. IN THE COUNTRY, NOT ON A FARM
- ☐ 3. IN A SMALL CITY OR TOWN (UNDER 50,000 PEOPLE)
- ☐ 4. IN A MEDIUM-SIZED CITY (50,000 - 100,000)
- ☐ 5. IN A LARGE CITY (100,000 - 500,000)
- ☐ 6. IN A SUBURB OF A LARGE CITY
- ☐ 7. IN A VERY LARGE CITY (OVER 500,000)
- ☐ 8. IN A SUBURB OF A VERY LARGE CITY

Y50. (Not using the booklet) How long have you lived in your present (CITY/TOWN/TOWNSHIP/COUNTY)?

90. ALL OF LIFE

\_\_\_\_ YEARS OR

\_\_\_\_ MONTHS  
IF LESS  
THAN TWO  
YEARS

NEXT PAGE, Y51

Y50a. Where did you live before you moved here?  
(PROBE FOR COUNTY IF LIVED IN RURAL AREA)

\_\_\_\_ CITY

\_\_\_\_ COUNTY

\_\_\_\_ STATE

FOREIGN COUNTRY (SPECIFY): \_\_\_\_\_

Y51. How long have you lived in this (house/condo/apartment)?

90. ALL OF LIFE

\_\_\_\_ YEARS OR

\_\_\_\_ MONTHS IF LESS  
THAN TWO YEARS

Y52. (Do you/Does your family) own your home, pay rent, or what?

1. OWN

2. RENT

7. OTHER (SPECIFY): \_\_\_\_\_

Y53. These are our last few questions. Do you have any children? [IWER: INCLUDE ADOPTED AND STEPCHILDREN]

1. YES

2. YES, STEPCHILDREN/ADOPTED  
(VOLUNTEERED)

5. NO

GO TO Y54

Y53a. How many children do you have who are less than 6 years old?

0

1

2

3

4

5

6

GO TO Y53c

Y53b. How many of them live with you at least half of the time?

\_\_\_\_\_ # CHILDREN

Y53c. How many children do you have who are between 6 and 18 years old?

0

1

2

3

4

5

6

GO TO Y54

Y53d. How many of them live with you at least half of the time?

\_\_\_\_\_ # CHILDREN

Y54. EXACT TIME NOW: \_\_\_\_\_

GO TO COVERSHEET AND ASK  
RECONTACT INFORMATION, P. 3

## INTERVIEWER'S SUPPLEMENT

Z1. Respondent's sex is:

1. MALE

2. FEMALE

Z2. Respondent's race is:

1. WHITE

2. BLACK

3. AMERICAN INDIAN OR  
ALASKAN NATIVE4. ASIAN OR PACIFIC  
ISLANDER

Z3. Other persons present at interview were (CHECK MORE THAN ONE BOX IF NECESSARY):

NONE

A. CHILDREN  
UNDER 6B. OLDER  
CHILDREN

C. SPOUSE

D. OTHER  
RELATIVESE. OTHER  
ADULTS

Z4. Respondent's cooperation was:

1. VERY GOOD

2. GOOD

3. FAIR

4. POOR

5. VERY POOR

Z5. Respondent's general level of information about politics and public affairs seemed:

1. VERY HIGH

2. FAIRLY HIGH

3. AVERAGE

4. FAIRLY LOW

5. VERY LOW

Z6. Rate R's apparent intelligence:

1. VERY HIGH

2. ABOVE AVERAGE

3. AVERAGE

4. BELOW AVERAGE

5. VERY LOW

Z7. How suspicious did R seem to be about the study, before the interview?

1. NOT AT ALL SUSPICIOUS

3. SOMEWHAT SUSPICIOUS

5. VERY SUSPICIOUS

Z8. Overall, how great was R's interest in the interview?

1. VERY HIGH

2. ABOVE AVERAGE

3. AVERAGE

4. BELOW AVERAGE

5. VERY LOW

Z9. How sincere did R seem to be in (his/her) answers?

1. COMPLETELY  
SINCERE

2. USUALLY  
SINCERE

3. OFTEN SEEMED TO  
BE INSINCERE

GO TO Z11

Z10. Were there any particular parts of the interview for which you doubted R's sincerity? If so, name them by section or question numbers.

Z11. Do you feel R reported income correctly?

1. YES, THINK R  
REPORTED  
CORRECTLY

2. NO, THINK R  
REPORTED  
INCORRECTLY

5. NO, THINK R  
REPORTED  
DISHONESTLY

3. R REFUSED  
INCOME  
QUESTIONS

GO TO Z12

Z11a. If possible, give a reasonable estimate of what R's family income is:

\$ \_\_\_\_\_ BEFORE TAXES IN 1993

Z12. Was this interview conducted entirely in English, or was it necessary to translate some (or all) questions into another language?

1. INTERVIEW CONDUCTED  
ENTIRELY IN ENGLISH

2. SOME (OR ALL) QUESTIONS TRANSLATED  
INTO ANOTHER LANGUAGE

Z12a. What language?

- Z13. What was R's reaction to interview, after completion or expressed during interview? (CIRCLE CODES OF ALL THAT APPLY.)
- 10. NEGATIVE--GENERAL
  - 11. NEGATIVE--TOO LONG
  - 12. NEGATIVE--TOO COMPLICATED
  - 13. NEGATIVE--BORING/TEDIOUS/REPETITIOUS
  - 15. R WANTED TO STOP BEFORE INTERVIEW COMPLETED. AFTER STARTING THE INTERVIEW R MADE COMMENTS INDICATING SHE/HE REGRETS HAVING AGREED TO BE INTERVIEWED.
  - 20. R COMPLAINED AND/OR INTERVIEWER OBSERVED THAT R WAS ILL/DEAF/TIRED/HAD BAD EYESIGHT, ETC.; INTERVIEW WAS OBVIOUSLY HARD FOR R.
  - 22. R COMPLAINED AND/OR INTERVIEWER OBSERVED THAT R WAS CONFUSED BY QUESTIONS, "COULDN'T UNDERSTAND THE SCALES", R WAS SLOW READER OR NON-READER; INTERVIEW WAS OBVIOUSLY HARD FOR R.
  - 30. R EXPRESSED (ESPECIALLY IF REPEATEDLY) DOUBTS/APOLOGIES/EMBARRASSMENT OVER LACK OF KNOWLEDGE OR OWN SUITABILITY FOR INTERVIEW.
  - 31. R EXPRESSED (ESPECIALLY IF REPEATEDLY) DOUBTS/APOLOGIES/EMBARRASSMENT OVER LACK OF POLITICAL KNOWLEDGE: CANDIDATES: NAMES, ELECTION ISSUES; OR OWN LACK OF POLITICAL PARTICIPATION.
  - 40. R WAS AGITATED OR STRESSED BY INTERVIEW PROCESS.
  - 41. R BECAME ANGRY AT INTERVIEW CONTENT.
  - 45. R BECAME CONCERNED ABOUT SAMPLING PURPOSES OR BIAS: "WHY DO YOU COME TO THE OLD FOLKS HOME?" "WHY THIS NEIGHBORHOOD?" "WHY/WHY NOT BLACKS/HISPANICS?" "WHY ME?", ETC.
  - 50. R COULD NOT READ RESPONDENT BOOKLET.
  - 70. R APPEARED TO ENJOY THE INTERVIEW (R WAS "COOPERATIVE"/"INTERESTED"/"PLEASANT", ETC.)
  - 80. NEUTRAL OR NO FEEDBACK

NEXT PAGE, THUMBNAIL SKETCH
-----------------------------



THUMBNAIL SKETCH

A series of horizontal lines for sketching. The lines are evenly spaced and run across the width of the page, providing a guide for drawing a thumbnail sketch.